



Tigermeeting Admin

User manual

Version 3.3.9

Contents

Contents	2
Translation disclaimer	8
Network requirements summary.....	9
Introduction	10
Key features	10
Tigermeeting products.....	12
Tigermeeting Booking screen	12
Tigermeeting Overview screen	13
Tigermeeting Admin App	13
What is the Admin App's purpose?	14
How to start? Where to begin?.....	15
Tigermeeting Admin installation	18
Installing Tigermeeting admin on Windows	18
Instructional video:.....	21
InstallingTigermeeting admin on Linux	22
RPM package	22
DEB package	22
ApplImage file	22
Installing Tigermeeting admin application on MacOS.....	23
Instructional video:.....	24
User Login.....	25
User registration	26
Menu structure.....	27
Network	28
Booking device properties: Before room attachment	31
Booking device properties: After room attachment	32

Basic properties	32
Booking properties	34
Advanced properties	37
Overview screen properties.....	38
General properties	38
Room properties	40
Download android APKs from the Tigermeeting admin app	41
Settings	43
Licenses tab.....	43
Calendars tab.....	45
Rooms tab	48
Admin users tab	51
Analytics tab.....	53
Analytics	55
Admin logs	59
Wizard	60
Overview	60
Licenses	61
Calendars	62
Rooms.....	63
Practical use cases.....	64
Install the admin application.....	64
Turn on the devices.....	64
Start the admin application	64
Run wizard in admin application.....	64
Configuring Microsoft365 calendar	65
Microsoft365 admin panel	66
Configuration through Windows PowerShell	68

Configuration by using the Microsoft 365 setup helper script	69
Running the Microsoft365 helper script	71
Manual configuration	71
Instructional video:	71
Tigermeeting admin application	72
Configuring Exchange calendar	73
Exchange admin panel	73
Configuration through Exchange Management Shell	75
Configuration with the Microsoft helper script	75
Running the Microsoft365 helper script	76
Manual configuration	76
Tigermeeting admin application	76
IMPORTANT NOTES	78
Microsoft365 helper script	81
Introduction	81
Download and installation	81
PowerShell installation on different operating systems.....	82
MacOS PowerShell install.....	82
Ubuntu PowerShell install.....	82
OpenSuSE install	82
Fedora installation.....	82
Windows PowerShell	82
Prepare the room resources.....	82
Running the script (example).....	83
Important usage notes	85
Common use case.....	85
IMPORTANT NOTE	89
Configuring Google Workspace	90

IMPORTANT NOTE	93
Instructional video.....	93
Configuring Google Calendar.....	94
Authentication	94
Configuring iCalendar calendar.....	98
Common calendar functionalities	101
Rooms with several entrances.....	101
Room's "Display Name"	102
Editable, descriptive "Room info"	102
Environment choice	102
Support for dedicated screens.....	103
Led backlight color.....	103
Led luminance	104
Led light positions.....	104
Led ON interval.....	105
Theme configuration	107
Theme background image configuration.....	108
Theme configurations for each device	109
Device changes - replaces	110
Remove a device from the network.....	111
Move a device to another network segment	112
Software and firmware upgrades.....	113
Software upgrade	113
Firmware upgrade	114
Tigermeeting architectural concepts	115
Tigermeeting product architecture	115
Network segmentation	115
Broadcast communication	116

Tigermeeting on network segments	118
Tigermeeting cloud	119
Tigermeeting network usage.....	119
Tigermeeting administration	120
Administration via VPN connection	121
Troubleshooting	123
Download Admin log.....	123
Download device log.....	123
Device UID (Unit Identification)	124
View device information.....	125
Tigermeeting room parameters	126
Maintenance mode	127
POST command.....	129
Hardware metrics.....	130
Device discovery issues	131
Network reboot.....	133
Missing licenses	134
Same device multiple times with different identifications.....	135
Company logo and branding questions	136
Microsoft / Google authentication token expires	137
Is the device time correct?	137
Hardware specific settings.....	138
ProDVX token	138
Rockchip serial device	139
ShiMeta serial device.....	139
Uninstall the Tigermeeting Admin App	140
Windows operating system	140
MacOS operating system	140

Linux operating system	141
FAQ	142
Where to obtain compatible Android screens?.....	144
Tigermeeting hardware compatibility matrix	145
GDPR statement.....	148
Booking and overview screens	148
Admin App	148
Analytics	148
Web cookies	149
Ask for DEMO licenses	150
Contact information.....	151
Social media	151

Translation disclaimer

Our documentation is originally written in English to provide comprehensive and accurate information about the Tigermeeting product, its features and usage.

To accommodate our global audience, we utilize advanced, automatized AI tools and commercial translation services to create versions in other languages.

Despite our best efforts to ensure precision, there may be occasional errors in translation or text formatting.

These errors might include, but are not limited to:

- **Mistranslations:** Certain technical terms or phrases may not translate perfectly into other languages, leading to potential misunderstandings.
- **Formatting issues:** The layout, styling, and structure of the translated document may not perfectly match the original, causing readability concerns.
- **Cultural nuances:** Subtle cultural references or idiomatic expressions in the original text may not be fully captured in the translated versions.

We sincerely apologize for any inconvenience this may cause and appreciate your understanding as we continually strive to improve the quality of our translations.

Your feedback is invaluable to us.

In case you need this document in a language that is not published, please let us know. Also, if you encounter any issues or inaccuracies, please do not hesitate to contact us for clarification or report the problem to Tigermeeting customer service:
support@tigermeeting.app

Thank you for your understanding and cooperation.

Network requirements summary

IMPORTANT: read more in chapter: Tigermeeting architectural concepts

Tigermeeting application is based on a distributed database architecture and unique, high watermark synchronization technology that works without an on premises central or any external cloud database but requires flowless communication between the devices on the local network that sets certain network requirements.

TIGERMEETING NETWORK REQUIREMENTS:

- **Broadcast requests need to be enabled** on and across the network segments (desired even over VPN if remote administration is used)
- **UDP ports: 6024, 6025, 6030 and 6031** need to be enabled on the network segment.
- The admin->device, device->device, device->admin communication requires the **TCP ports 6026 and 8080** to be enabled on the network.
- If an external online calendar is used, like Google Workspace, Microsoft365 or external URLs for iCal files - communication towards those resources need to be allowed through the firewall.
- Open communication towards the Tigermeeting Cloud - **tigermeeting.app** via **TCP port 443** is required only for the following functionalities:
 - Admin app: admin login
 - Admin app: forgotten password reset
 - Admin app: view analytics
 - devices' periodic license validations
 - devices' event logging (if the analytics feature is enabled)
 - both Admin and devices: theme configuration and background updates
 - both Admin and devices: new software upgrade check
 - both Admin and devices: new firmware upgrade check

For more information see the GDPR statement.

If the network requirements are not satisfied, the Tigermeeting applications may not functional properly, leading most often to:

- “Network communication error” during Admin login
- Devices are not detected on the network during auto discovery in Admin app.
- Devices are not able to change to the chosen theme.

Introduction

The Tigermeeting solution is one of the most advanced on-premises meeting room management products on the market, since 2018.

How could we achieve this? The answer is simple: We listen to our customers.

We own the technology. We know the industry. We are passionate about what we do. We consider customer needs. We adjust our product and service roadmap accordingly.

We see that our product is able to provide great and affordable service for schools, universities, offices and organizations with simple, functional, efficient and reliable meeting room management solution - that is already highly appreciated worldwide.

Key features

The product features are carefully crafted to perfection and driven by genuine aim to provide an innovative and affordable meeting room management product with unique and original design - closing the gap between the huge market demand and the expensive, high-end competition.

- **Central management** – no need for time wasting visits to every device. All configuration, settings and updates can be pushed out to the devices centrally via the Admin app.
- **Simplicity** - we had the user experience as the highest focus for the front end design. The easier it is to navigate, the more it will be used.
- **Flexibility** - use the same solution in different or mixed environments. In offices book meeting rooms; in schools show classrooms' timetables; somewhere else book tables, desks or cabinets if needed. Freely use different devices that fit best the given environment and purpose. Scale as you grow.
- **Security** - the solution runs on unique high watermark distributed database technology that does not need external datastore. All data stays within the organization's LAN.
- **Automation** - one of our unique key features. Your users will always be able to find the available rooms. Book meetings in your online calendar or directly on the screen.
- **Localization** - use your own language on the screens - we support more than 40 languages and a new one can be easily added on request without software upgrades.

- **Compatibility** - in today's interconnected World, the customers' infrastructure needs to be respected - therefore we support all major calendar applications – on-prem Exchange Server, Exchange Online, Microsoft 365, Google Workspace, Google Calendar and iCalendar - fitting easily into the most networked room booking ecosystems.
- **Analytics** - provides glimpse over the company's meeting culture, people's habit as well the hardware usage and health.
- **Customization** - change the look and feel of the screen. Make it your own. Make the screens fit into your office environment with logo and background changes in all themes.
- **Unique features** - every meeting room booking system on the market does the job - the difference is in innovative, unique features where Tigermeeting makes the competitive edge.
- **Free updates** - as the product evolves, new features are added, bugs are fixed - all customers are eligible to upgrade their environments to the latest product releases - with a perpetual licensing model. This means lifetime effortless updates and product support.
- **Total cost of ownership** - with Tigermeeting's perpetual licensing model and pricing strategy, the Tigermeeting suite became one of the most cost effective meeting room solutions on the market with the lowest TCO.



Tigermeeting products

Tigermeeting Booking screen

This product is designed to run on Android devices with screen sizes between 6" to 15", placed on a wall in front of the meeting rooms, classrooms, conference halls etc, showing the rooms' name, ongoing meeting status, meeting information, future meetings' schedule, running company videos and providing direct - on-screen meeting booking functionality synced with the attached corporate online calendars.

The same runs on micro devices with screen sizes 3-6" attached to office desks or school cabinets showing the resource availability and providing on-screen booking functionality.

It acts like a fire alarm in case of an emergency.



The booking screen appearance is easily customized by applying different themes via the Admin App

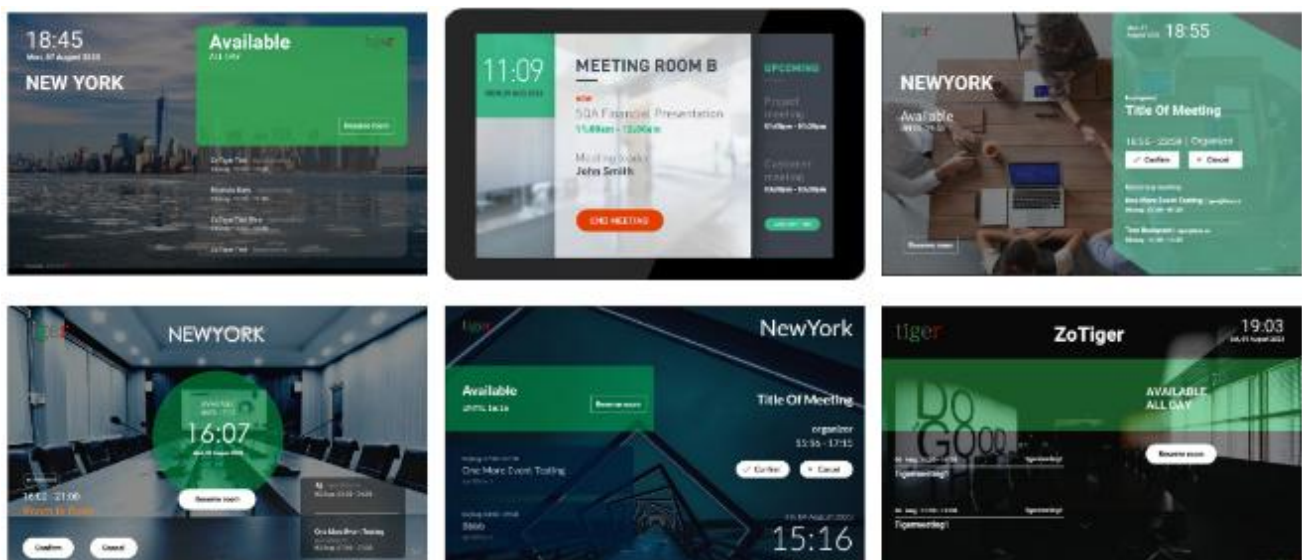

Tigermeeting Overview screen

This product is designed to provide a real-time, comprehensive overview of the meeting rooms' statuses over the whole company - most often used on huge Android operating system powered screens, placed in public spaces.

It shows the meeting rooms' name, schedule, and status on an intuitive timeline - also it presents the rooms' size and the relative position from the screen.

The overview screens are also part of the unique fire alarm feature.



Tigermeeting Admin App

The Admin app is a multi-platform, web-based management application that configures, updates and manages the whole Tigermeeting infrastructure on an easy, intuitive, efficient and secure way.

This tool is also used for troubleshooting, network backup/restore maintenance, fetching the logs and presenting useful analytics data that could be exported to any external BI tool.

The Admin app is a node.js, platform independent application that has installers provided for Windows, MacOS and Linux operating systems.

This document elaborates on this product in detail.

What is the Admin App's purpose?

For the best uptime and security, Tigermeeting applications' operation is based on distributed database architecture and unique, high watermark synchronization technology.

This means that every device is up to date with the latest information and is not dependent on any centralized data store, external cloud environment or eventual local downtime in order to show the correct information to the users.

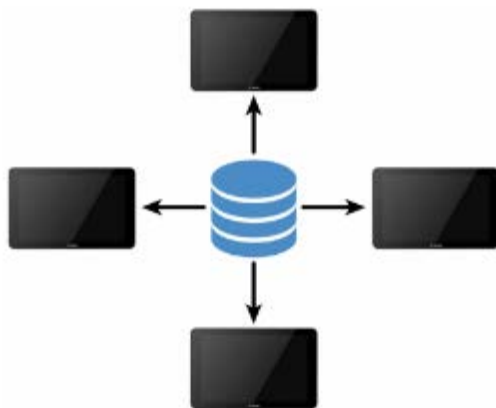

...even the Admin app - the central management console - does not store any data on the Admin's local computer. Instead - when started - the Admin app becomes an organic part of the distributed database that is constantly shared between the booking and overview screens across the local network segment.

To make it clear what the Admin app does - it basically:

- discovers the devices on the network
- fetches the devices' configuration
- alters the configuration
- pushes back the new configuration to the devices

The devices will continue to work fully independently until the next Admin configuration session (that may or may not occur in the future).

Therefore, there is no requirement for a constantly running Admin app on a server - and the Admin app does not store any information, and there is no need for any external cloud server either.

At Tigermeeting - we believe this technology is the best, self-sustaining solution for an independent, modular application ecosystem.

How to start? Where to begin?

The journey starts with a request to create a demo licence or with a purchased licence that can be done via the home page <https://tigermeeting.app/en/contact> or sending a mail to **info@tigermeeting.app**

In order to proceed, Tigermeeting requires the following information:

- **Company name** – the entity that will hold the licences
- **Admin user's name** – used just for the e-mail communication personalization.
- **Admin user's email address** – used for the authentication in the Admin app

Once the company with the requested licences is created – the Admin user will get an e-mail with the instruction, what to do and how to start using the Tigermeeting application. Please, make sure to check the spam or promotion folder if this mail has not arrived to your inbox.

The mail with the instructions will look something like this example:

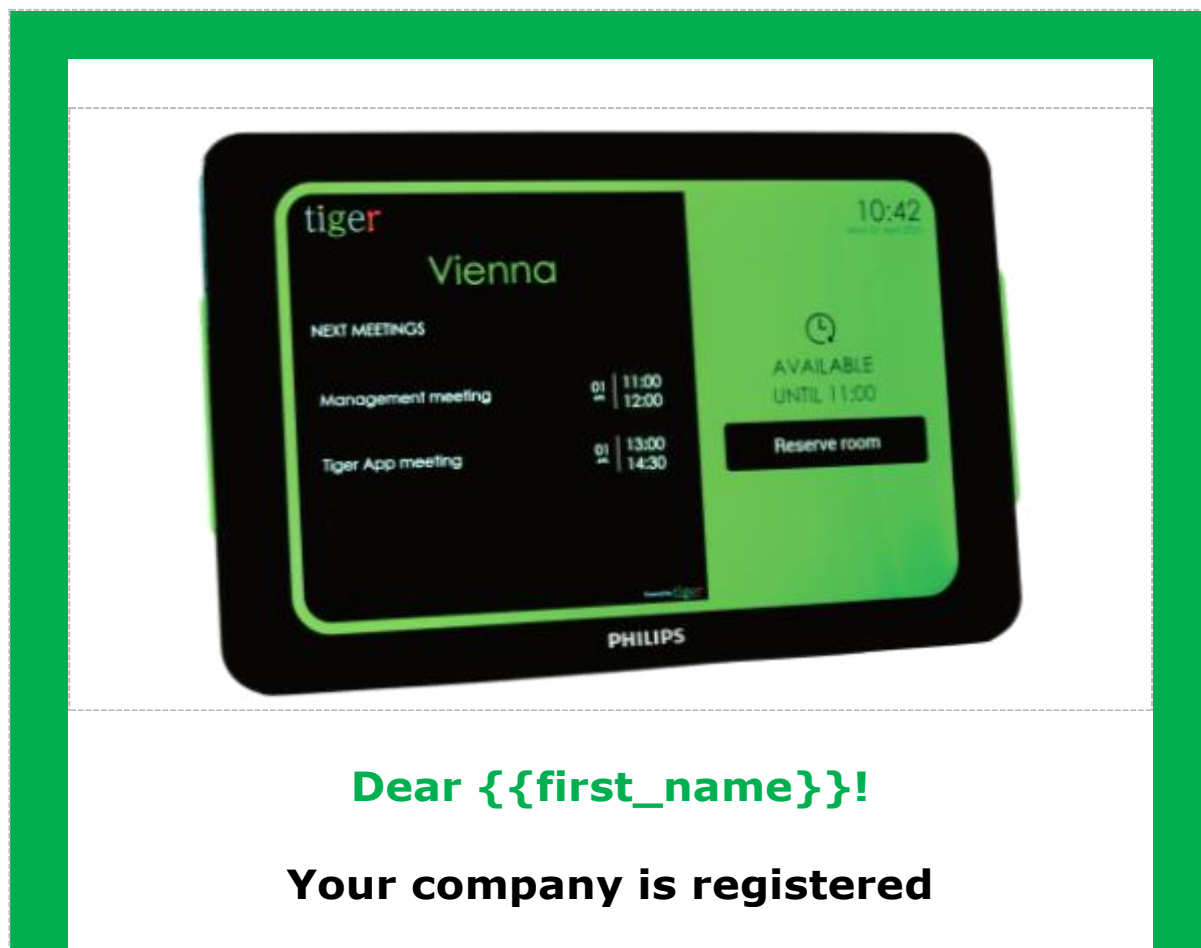

Welcome to **Tigermeeting** - your affordable, high-end calendar solution with perpetual licence model.

This is the very beginning of your company's meeting enhancement process that will bring your meeting experience to a new level.

The Tigermeeting solution is one of the most advanced meeting room management products on the market.

To start - please, follow the easy steps listed below:

1. Download the Admin App from
<https://tigermeeting.app/en/downloads>

2. Install and start the Admin application (allow network access through the firewalls if asked by the system)

3. Use the following credentials to login into the Tigermeeting Admin App.

Please note, your admin account is already created. You can login directly - no need to Register.

Your unique Company code is used during the registration of an additional Admin user - but, please keep this information confidential as new registrations will share your license pool.

4. Download the Tigermeeting Android APK from the Admin App

5. Install the APK on your android devices (via USB, Bluetooth transfer... or if available on the device via Google Play, Amazon Appstore, HUAWEI AppGallery, SAMSUNG Galaxy Store or Xiaomi GetApps or other appstores for devices with Android versions 5.0 or higher)

6. On your Android devices switch off the mobile network and turn on the Wi-Fi or Ethernet.

7. If your devices that run Tigermeeting APK and the Admin App are both on the same network segment, the devices will be automatically discovered.

8. Distribute the licences among your devices.

9. Configure your calendar, theme, language and devices behaviour via the Tigermeeting Admin App

For the smooth start, read the manuals published at
<https://tigermeeting.app/en/downloads>

First Name: {{first_name}}

Last Name: {{last_name}}

Email: {{email}}

Password: {{password}}

In case you want to share your licenses or let an another admin user to register, use the **Company code : {{code}}**



A Swedish company, that brings high-end meeting management and calendar products to affordable level. Please, take contact with us for any inquiry.

Tigermeeting support helps you to shine up your meeting rooms:
support@tigermeeting.app

That's all.

The Admin user just needs to follow the instructions.

It is not more complicated than that.

Tigermeeting is intentionally kept very simple, easily comprehensible, and very intuitive from the user perspective. Hiding the complex and advanced technology behind a user-friendly surface has been proven to be the key to the widely acceptable design and for a successful business strategy worldwide.

There will be challenges for sure, but the purpose of this manual is to guide the admin user through most of the obstacles on an easy, not too technical but rather using a human narrative tone.

The Tigermeeting customer support is also always available to help you shine up your meeting rooms and classrooms.

Tigermeeting Admin installation

The Tigermeeting Admin Application is a multiplatform, web-based management application that configures, updates, and manages the whole Tigermeeting infrastructure in an easy, intuitive, efficient and secure way. Installers are available for Windows, MacOS and Linux platforms.

Installing Tigermeeting admin on Windows

Follow the installation steps:

- Go to the Tigermeeting website: <https://tigermeeting.app/en/downloads>
- Download the Tigermeeting admin application.
- 1 Run the installer as administrator.

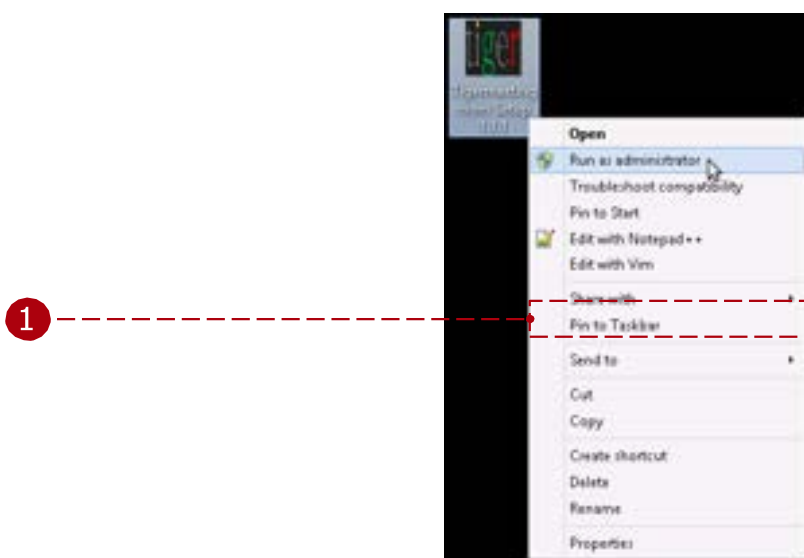

- 2 Tigermeeting Admin is a signed application – but in case it is denied, please allow installation of the unrecognized application.

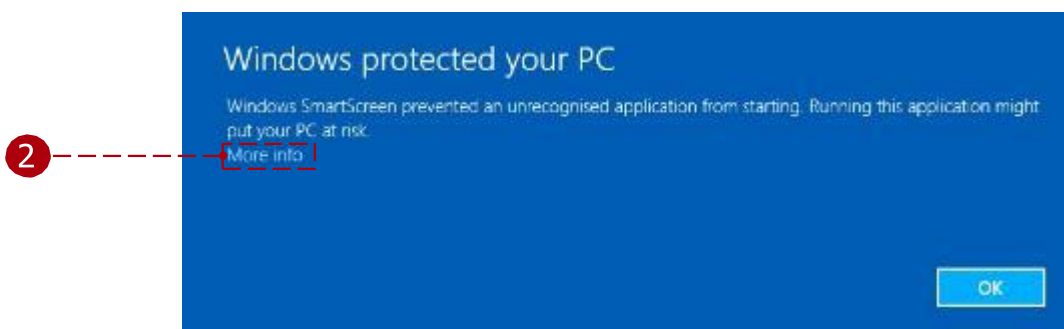

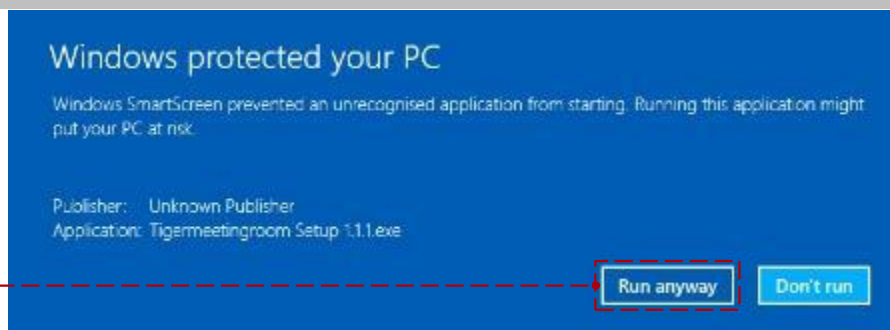

2

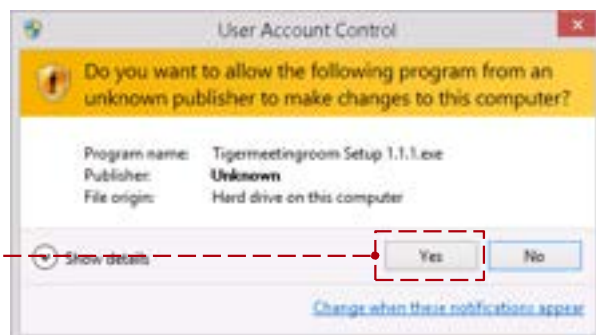

2

3 Continue the installation for the selected user or users and press the "Next" button.

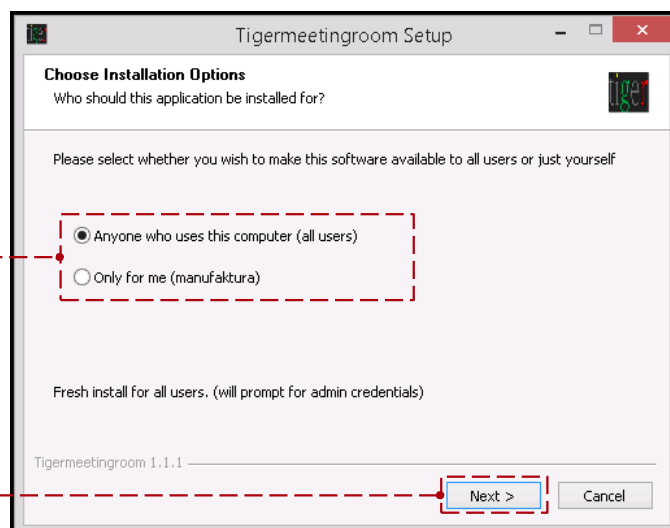

3

3

- 4 Select the desired install location and press the "Install" button.

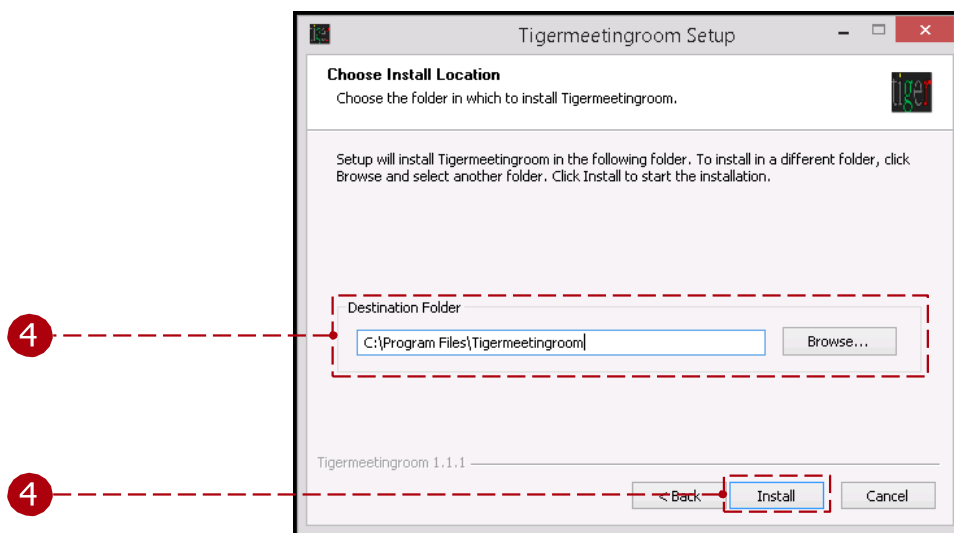

- 5 If the "Run Tigermeetingroom" is checked, after the installation, the Tigermeeting Admin application is opened. Finish the installation wizard. Allow publisher (6 Tigermeeting admin application to make changes on the computer)

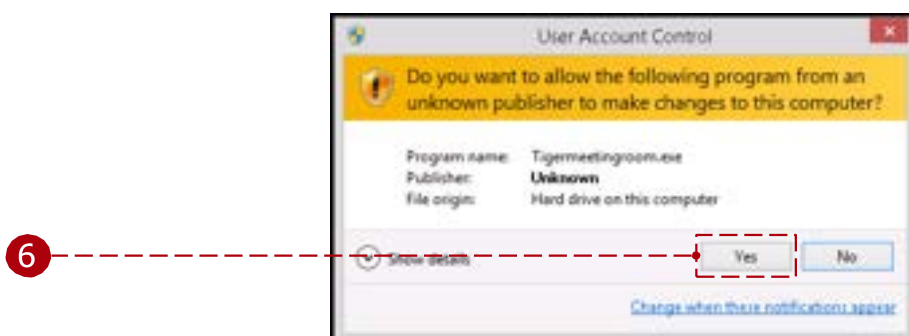
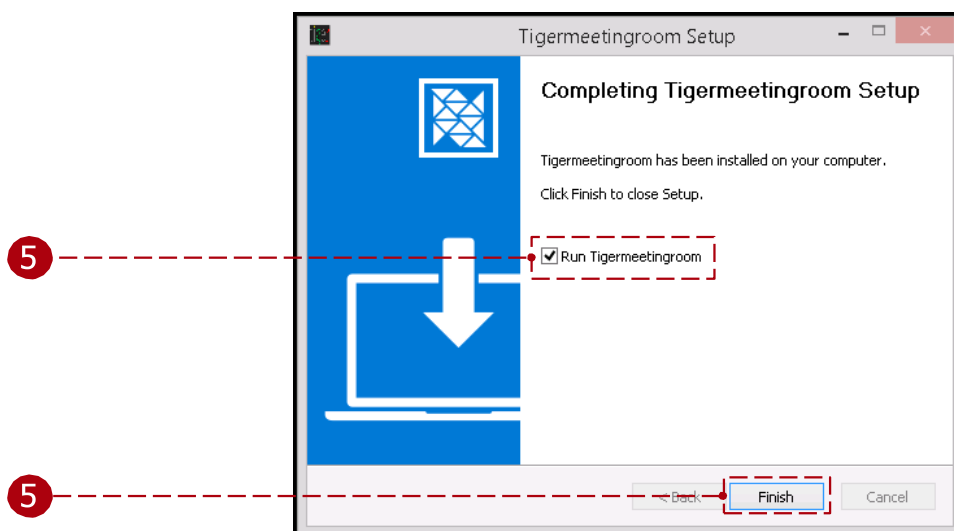

- 7 Allow the virus scan to finish or abort the scan.

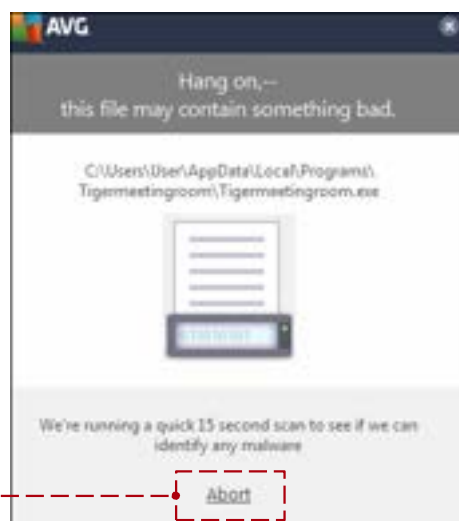

NOTE: Tigermeeting is a signed application with a validated certificate. Please, accept certificates from both Tigermeeting AB and Zoda Software AB (the former organization's name).

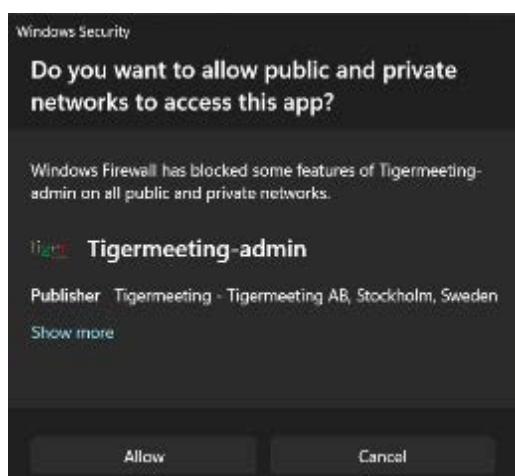
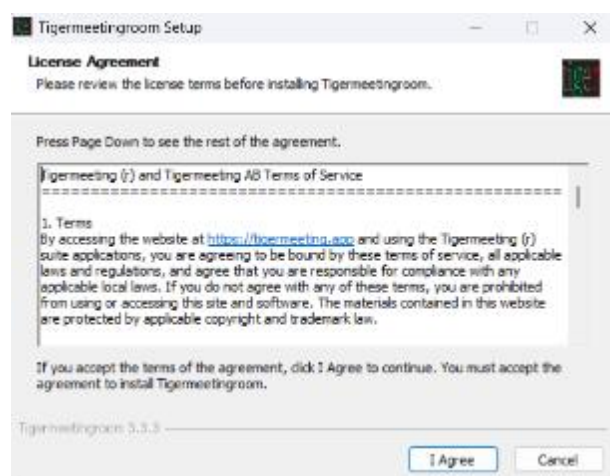
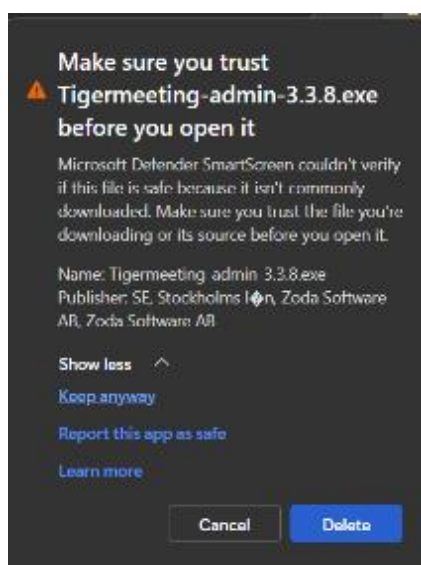

Please, read and accept the License Agreement and allow access to the network.

Instructional video:

<https://www.youtube.com/watch?v=sB8ea-VrYz8>

Installing Tigermeeting admin on Linux

Tigermeeting Admin Application installer is available in three formats for Linux operating systems:

- RPM - Redhat Package Manager – for RedHat, Fedora, SuSE and others.
- DEB – Debian software package – for Debian, Ubuntu, Kali and others
- AppImage - portable software package for Linux that contains the application and everything it needs to run on different Linux distributions.

RPM package

Open a terminal and navigate to the location of the .rpm file.

Execute the following command with superuser permission:

```
$sudo rpm -ivh filename.rpm
```

Start the application from the desktop or from command line:

```
$/usr/bin/tigermeetingroom
```

DEB package

Open a terminal and navigate to the location of the .deb file.

Execute the following command with superuser permission:

```
$sudo dpkg -i package_file.deb
```

Start the application from the desktop or from command line:

```
$/usr/bin/tigermeetingroom
```

AppImage file

Open a terminal and navigate the location of the AppImage file.

Make the AppImage file executable with the **chmod +x filename** command.

Execute the AppImage executable with the **./filename** command.

NOTE: The Tigermeeting Admin App is a graphical application.

The installation can be done from the terminal/command line, but for the execution it requires a functional X windows environmen

Installing Tigermeeting admin application on MacOS

Follow the installation steps:

Go to the Tigermeeting web site <https://tigermeeting.app/en/downloads>
Download the Tigermeeting admin application.

- 1 Run installer and after the verification drag and drop "Tigermeetingroom" to "Applications".

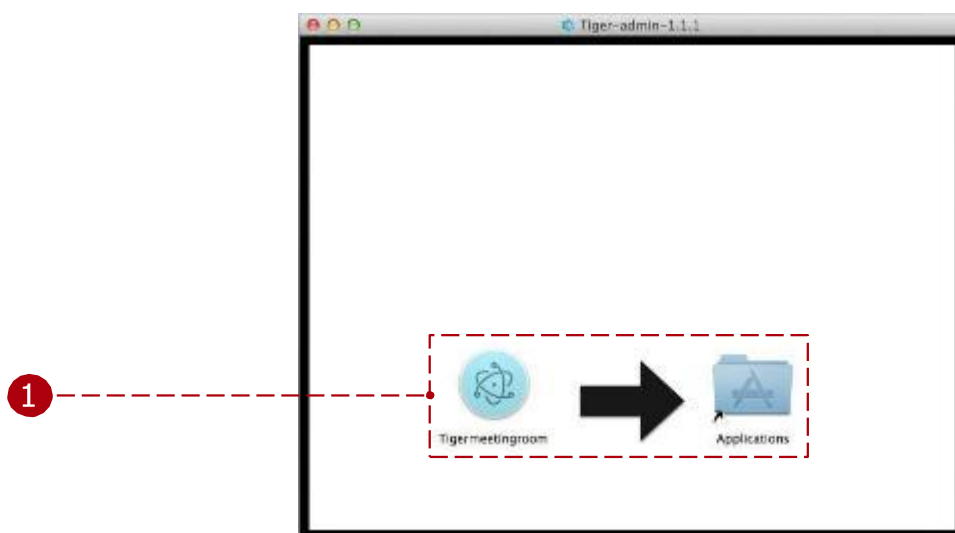

- 2 Run the Tigermeeting admin application. Change security settings if needed in some rare cases (the application is signed by Tigermeeting AB – verified Apple developer)

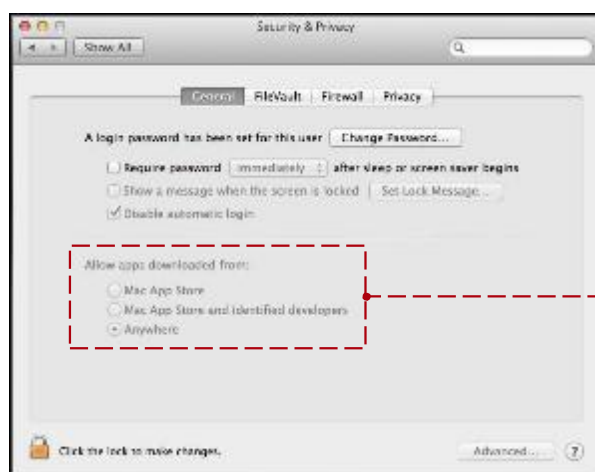

NOTE: Installer splash images may change between the releases. Please, drag the Tiger icon to the Applications folder to install the Admin App. It is recommended to overwrite the application if it already exists (upgrade case).



Please, accept the term of use before the installation.



Replace the Application if you have any older versions.

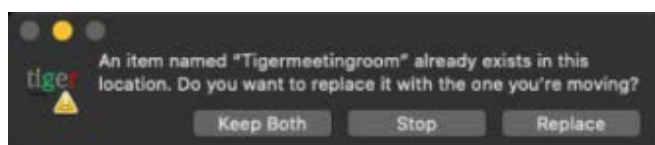

Open the App



Instructional video:

<https://www.youtube.com/watch?v=MvmDbgB7dnk>

User Login

Only registered users can use the Tigermeeting admin application. The user can login with the correct email address and password.

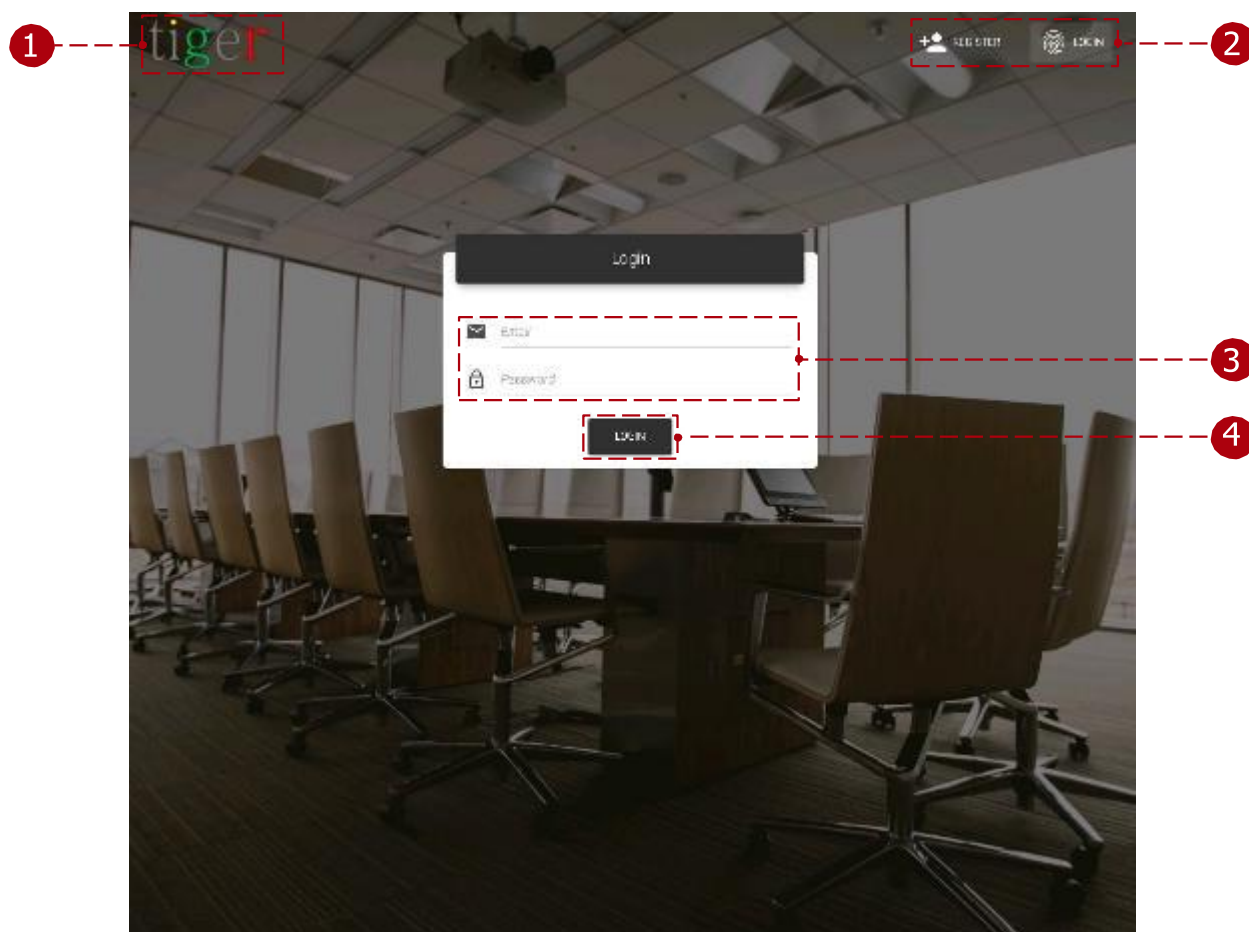

The login form has three main components:

- 1 Logo: When clicked on logo, browser is opened and redirected to <https://tigermeeting.app/>
- 2 Login and register: Switch between the user login and registration functions.
- 3 Email and password: Only registered users can use the Tigermeeting admin application.
- 4 Log in to the system: The user can proceed with a valid username and password.

NOTE: The initial Admin account is created by the Tigermeeting Customer service and the credentials are sent out by e-mail to the Administrators.

There is no need for registration. Please, log in directly.

User registration

Tigermeeting admin registration can be done with the shared "Company code". This substitutes the admin user creation functionality by another, existing admin user.

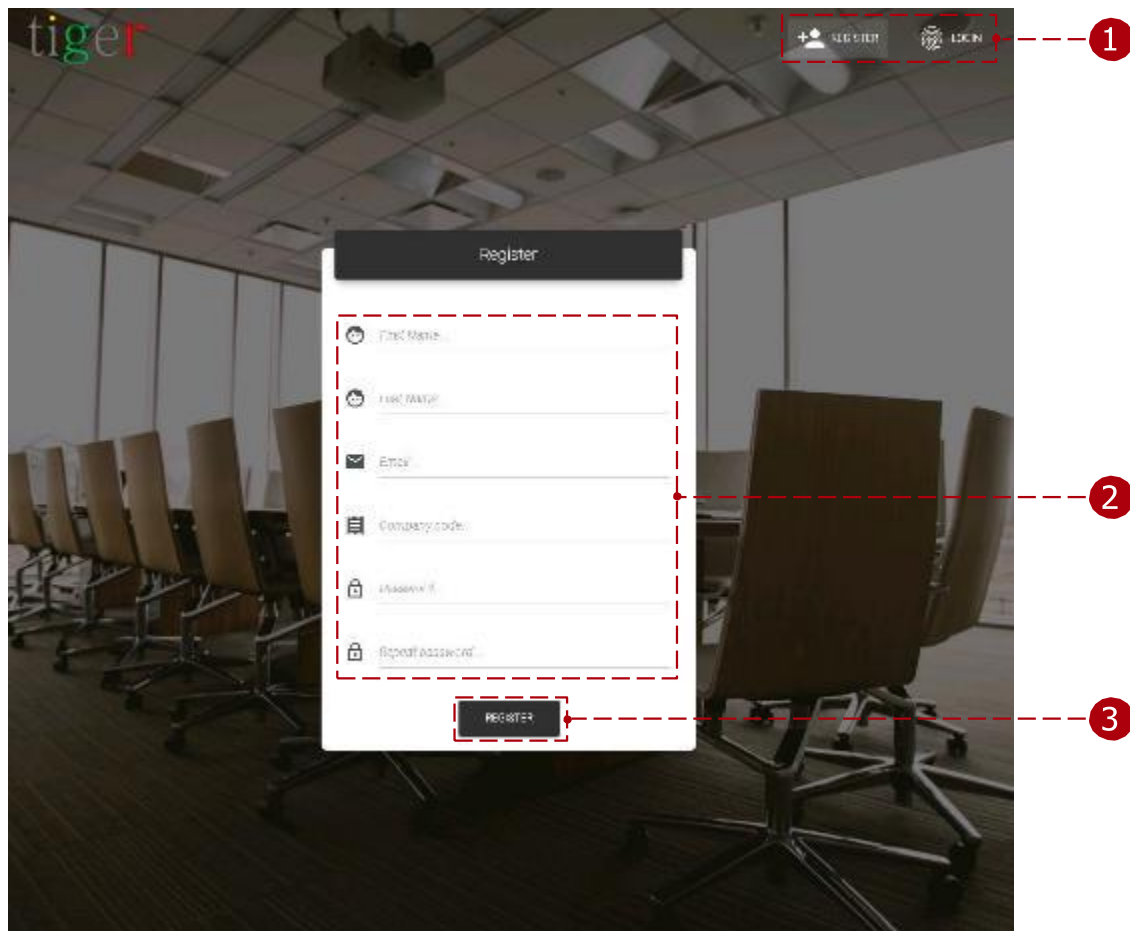

The registration form has three main components:

- 1 Login and register: Switch between the user login and registration functions.
- 2 User parameters: Every field is mandatory and must be filled out to finish the registration.
 - Company code: The company code determines the number of licenses, that can be distributed between the devices. The company code will be sent by email.
 - Password: The user's password must contain a minimum of 8 characters.
- 3 Register: When all the fields are filled with valid data, the registration can be finished.

NOTE: Your unique Company code is used during the registration of an additional Admin user - but, please keep this information confidential as new registrations will share your licence pool.

Menu structure

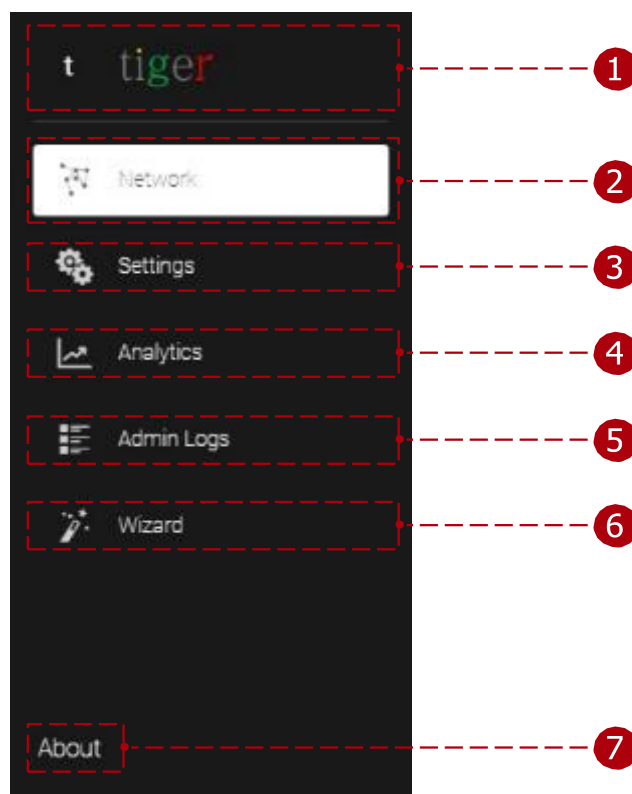

The main functions of the admin application are sorted under 3 main categories:

- 1 Logo: When clicked on logo, browser is opened and redirected to <https://tigermeeting.app/>
- 2 Network: Devices status can be monitored, and the parameters modified.
- 3 Settings: License, calendar attachment, detachment, room management, and admin user settings can be modified.
- 4 Analytics: Device analytics can be loaded for booking devices, overview devices, admin, and company.
- 5 Admin logs: User events are recorded and displayed, like login, logout, device synchronization etc.
- ☐ Theme: Theme settings allow theme and background operations on all devices
- 6 Wizard: The user is guided by a step-by-step wizard, that helps the user to configure the devices. (it is used mainly when the admin application is used first time)
- 7 About: Information about the Tigermeeting admin application, privacy policy, terms of service, cookie policy, open-source licenses.

Network

In the network panel, the devices' state can be monitored, room and license attachment, detachment and other important parameters can be edited. The network is constantly scanned for devices.

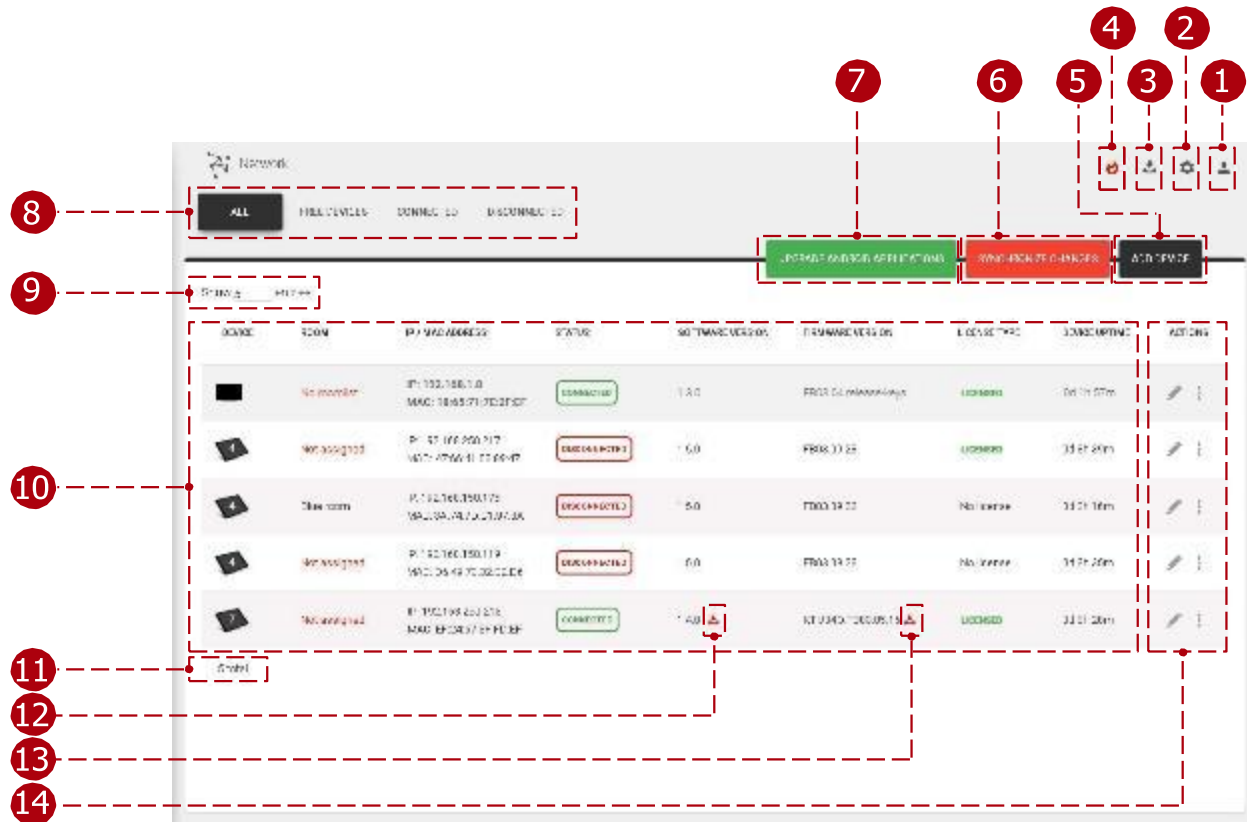

Network features:

- 1 User settings:
 - Current user: Currently logged in to the user's email address.
 - User settings: Opens current logged in users' data to edit. (redirected to: Settings, admin users, edit user)
 - Logout: End session, and logout from the Tigermeeting admin application. The user will be logged out automatically after 5 minutes of inactivity.
- 2 System settings:
 - Version number: Current version of the Tigermeeting admin application.
 - Set device logo: Logo can be uploaded to the Tigermeeting admin application, after the synchronization, the uploaded logo (120x60px) is used on the connected devices.
 - Download admin log: Export the Tigermeeting admin application's log. Used for error tracking.
- 1 ☐ Reset network: Reset the admin application and all connected devices to the default settings. Calendar, rooms, room lists are detached device settings returned to default. (booking devices, overview devices, admin application) Backup network: Backup booking, overview devices (attached rooms, device settings, etc.) and

Tigermeeting admin application settings (online calendar, rooms, etc.). There are two options to backup network settings:

- 1 Save backup online.
- 2 Save backup to a file.
- 2 Restore network: Restore backed up settings for booking and overview devices (attached rooms, device settings, etc.), also for the Tigermeeting admin application (online calendar, rooms, etc.).
 - 3 Restore from online backup.
 - 4 Restore from a saved backup file.

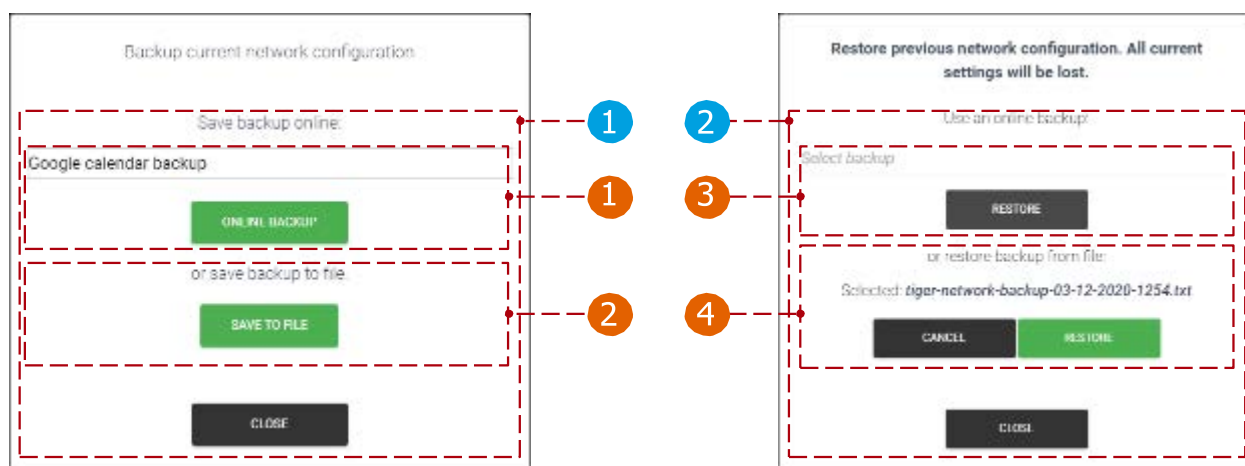

- 3 Download android app: Download the Tigermeeting android application's APK file (4+ or 5+ Android booking or overview device) or office and exchange setup scripts to the desired destination. Also new admin updates can be downloaded here.
- 4 Fire alarm: To activate the fire alarm press and hold the "Activate" button (for 3 sec.). After the activation (synchronization) all devices (booking and overview screen) flash and play fire alarm sound.



- 5 Add device: Add device with IP address not discovered by the Tigermeeting admin application. It is used when a device is in another subnetwork.
- 6 Synchronize changes: When a device's properties are changed (room, license attached or detached, parameter changed (capacity, room info, open time, etc.) it must be synchronized to all the devices to take its effect. When all devices are disconnected, synchronization is not allowed.
- 7 Update devices: Update all connected devices software version.
- 8 Device filter:
 - All: All devices are listed without filtering.
 - Free devices: Devices without rooms are listed.
 - Connected: Devices with status of 'connected' are listed.
 - Disconnected: Devices with status of 'disconnected' are listed.

- 9 Number of devices: The number of devices displayed per page.
- 10 Discovered devices: All devices are displayed when they are detected on the network. The network is scanned every 30 seconds.
 - The number (4) indicates the version of the Android operating system.
- 11 Total number of devices: Total number of devices filtered by device filter. (all, free, connected, disconnected)
- 12 Update software: Update selected device's software version.
- 13 Update selected device's firmware: Update device's firmware. It takes several minutes, when updating the firmware do not turn off the device.
- 14 Actions:
 - Device properties: Edit the selected device's properties.
 - Restart device: Reboot the selected device.
 - Download log: Export devices log into a .Json file. Only visible when a device is connected. Used for error tracking.
 - View screenshot: A screenshot is taken from the device.
 - Remove device: Remove disconnected device from the admin application. Only visible when a device is disconnected.
 - Maintenance mode: Sets the device in Maintenance mode.
 - Post command: Sends vendor specific API message to the device.

Tigermeeting is device agnostic and aims to support most of the Android devices, especially the widely recognized brands, therefore different screen icons may appear in the Network list that help to group and easily identify different device brands.

Device icon examples:



Hovering the mouse pointer over the icons will reveal the device model.



NOTE: As the Tigermeeting Admins spend most of their administration time in the Network view while configuring the devices - Tigermeeting is very keen on improving and customizing this functionality. Customer suggestions are warmly welcomed.

Booking device properties: Before room attachment

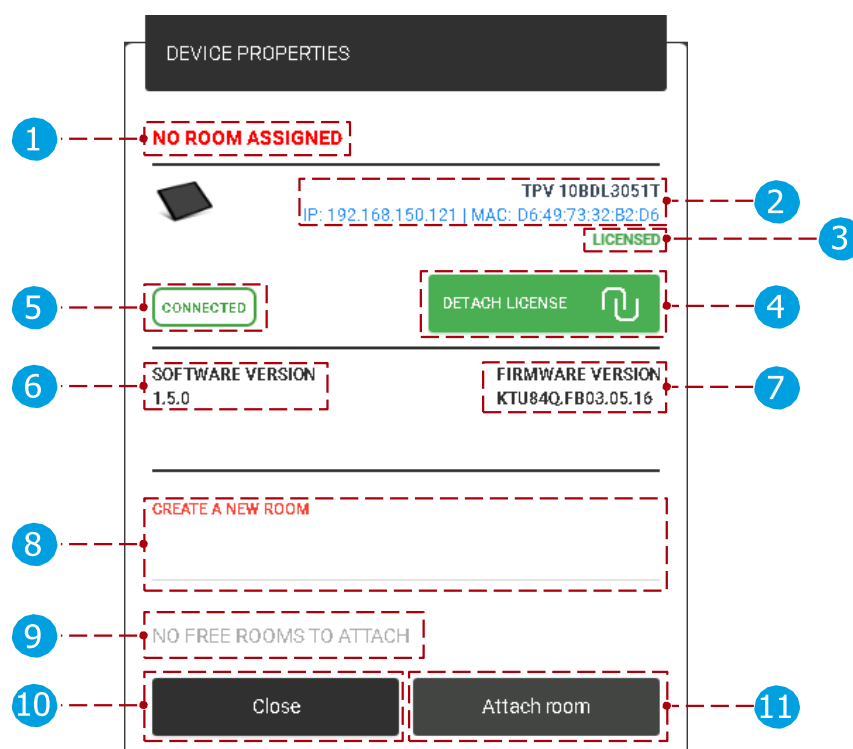

Device properties:

- 1** Device's room: Name of the currently attached room.
- 2** Booking device info: The selected device's IP and MAC address is displayed.
- 3** License status: Type of the license attached to the selected device. (no license or licensed (only booking screen license can be attached))
- 4** Detach license: Detach the current license. After the detachment the selected device is returned to 'no license'. Detached license can be attached again.
- 5** Device status: Status of the selected device. (connected or disconnected)
- 6** Software version: The selected device's current version is displayed.
- 7** Firmware version: The selected device's current firmware version is displayed.
- 8** Create new room: When a device has no license, rooms cannot be attached to the selected device. When the new room's name is added after the attachment, (**11**) the room is created and attached to the selected device.
- 9** Attachable rooms list: If there are rooms created previously it can be selected (from the list) and attached to the selected device.
- 10** Close: Cancel action, all parameters are reset to the previous state.
- 11** Attach room: Attach the room to the selected device.

Booking device properties: After room attachment

A device's properties can be divided into basic, booking, and advanced properties.

Basic properties

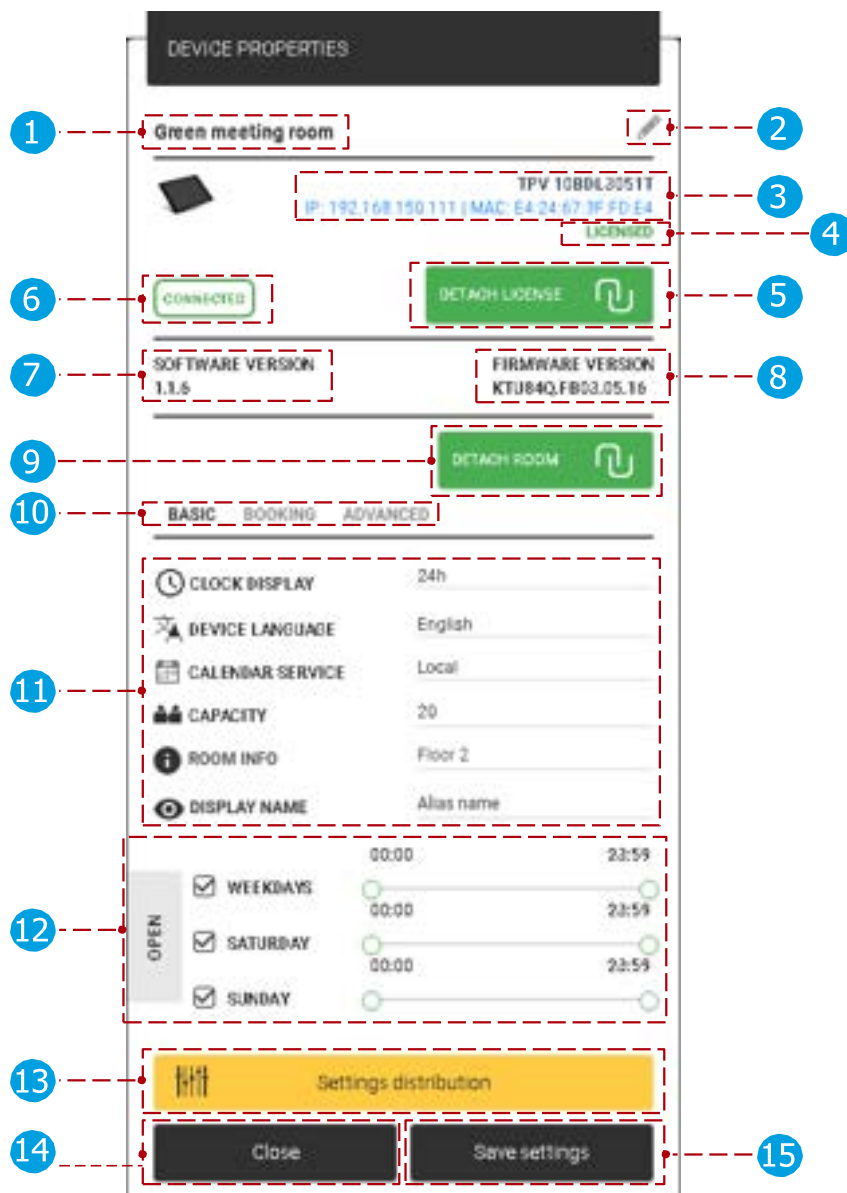

Basic properties:

- 1** Device's room: Name of the currently attached room.
Original room name is displayed, when there is no room alias added under "Settings" menu, "Rooms" tab, edit room properties, "display name". When an alias is added, it is displayed instead of the original name.
- 2** Edit attached room's name: Attached room's name can be edited. When the settings are saved the name is changed. The room's name can be edited only when Local or Google calendar is attached. The name of the imported rooms cannot be edited in the Tigermeeting admin application,

(Microsoft365, Exchange, Google Workspace) only in the online calendar's admin panel.

- 3 Device info: The selected device's IP and MAC address is displayed.
- 4 License status: Type of the license currently attached to the selected device. (no license or licensed (only booking screen license can be attached))
- 5 Detach license: Detach the current license. After the detachment the selected device is returned to 'no license'. Detached license can be attached again
- 6 Device status: Status of the selected device. (connected or disconnected)
- 7 Software version: The selected device's current version is displayed.
- 8 Firmware version: The selected device's current firmware version is displayed.
- 9 Detach room: Detach the currently attached room from the selected device. When a room is detached, after the synchronization the default 'conference room' is used.
- 10 Basic, booking, and advanced properties: When selected, the basic, booking and advanced parameters are displayed.
- 11 Basic parameters:
 - Clock display: Change device's clock display. (24h or 12h format).
 - Device language: Text on device will be displayed in the selected language. The default language is English.
 - Calendar service: It can be local or the attached online calendar. When an online calendar is attached, the device can only use online rooms. When there is no online calendar attached only local rooms can be used.
 - Capacity: Capacity of the attached room.
 - Room info: Room info is displayed on the device under "Available rooms". More info under "Settings, Rooms tab".
 - Display name: Alias is used, and it is displayed as room's name. When it is not added the room's original name is used instead.
- 12 Open time:
 - Day: Device will take reservations for the selected days.
 - Time: Device will take reservation between the set time.
- 13 Setting distribution:
 - Set for all devices: The checked parameters will be saved for all devices.
- 14 Close: Cancel action, all parameters are reset to the previous state.
- 15 Save settings: Save the device's parameters and close the dialog.

Booking properties

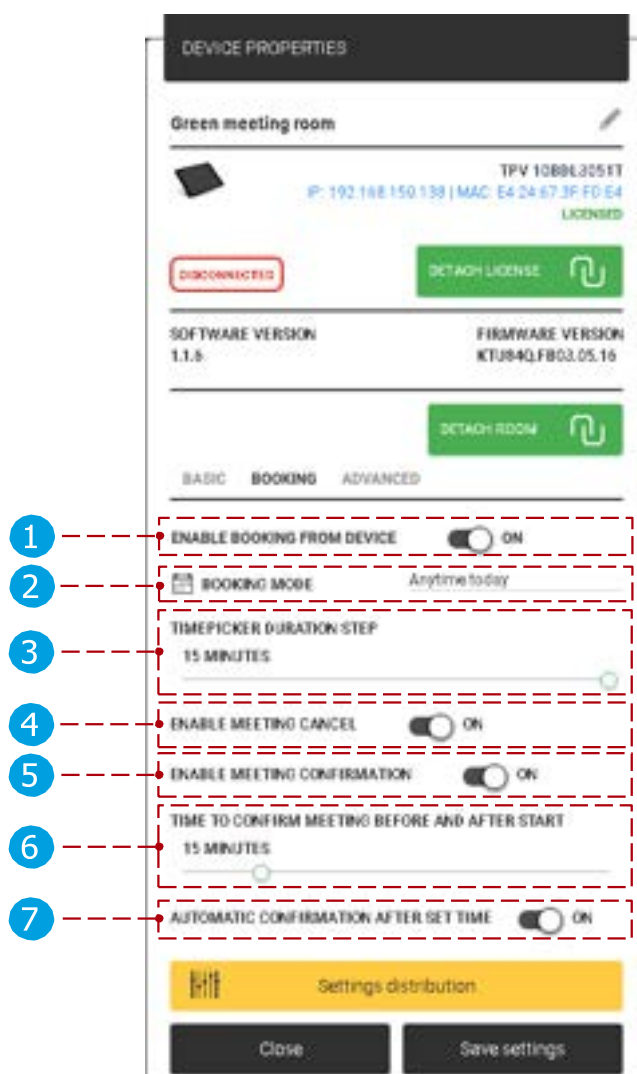

Booking properties:

- 1 Enable booking from device: Public space mode. When it is turned on meetings can be booked from a device. Otherwise booking is not possible on the device. (only from online calendar if it is attached)
- 2 Booking mode: Three booking modes are available.
- 3 Time picker duration step: Default duration for a meeting reservation. The time picker will be calibrated with the set value. (It can be 5, 10, 15 and 20 minutes)
- 4 Enable meeting cancel: When it is enabled, "cancel" button is displayed when a meeting is upcoming, when disabled "cancel" button is not displayed.
- 5 Enable meeting confirmation: Before the start of the meeting, confirmation is displayed for the upcoming meeting. When a meeting is confirmed, it will be approved. When it is canceled the upcoming meeting is removed. When it is turned off the confirmation button is not displayed, meeting is confirmed after time set.
(Time to confirm meeting before and after start (6)).
- 6 Time to confirm meeting before and after start: When will the confirm controls displayed, before and after the meeting start time.

- 7 Automatic confirmation after time: When the “confirm meeting” time is up (defined by point 6) upcoming meeting is confirmed or current meeting is confirmed automatically. When "Enable meeting confirmation" is turned off this option is not displayed.

On an android device:

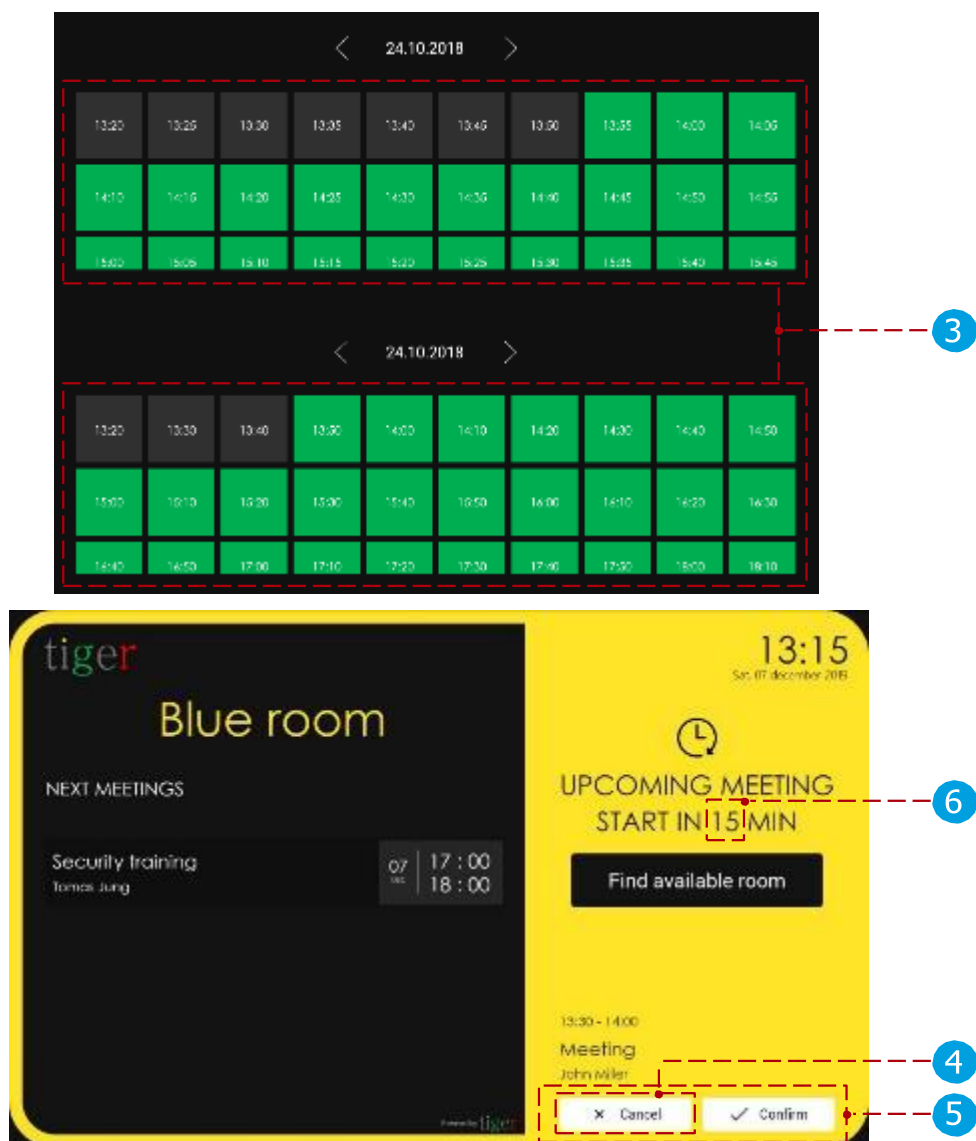

- 5 Confirm meeting on device when an online calendar is attached:
 When a meeting has been confirmed and it has not begun:
 Meeting can be canceled, and the meeting is removed from the attached room's calendar.
 When a meeting has been confirmed and it has begun:
 The meeting can be canceled, and the meeting is not removed from the attached calendar room, only the meeting end time is changed to the time when the meeting is canceled.

2 Booking mode on device:

- 1 From this moment: Meeting can be reserved from the current time, only on the current day.

12.10.2019

13:20	13:30	13:40	13:50	14:00	14:10	14:20	14:30	14:40	14:50
15:00	15:10	15:20	15:30	15:40	15:50	16:00	16:10	16:20	16:30
16:40	16:50	17:00	17:10	17:20	17:30	17:40	17:50	18:00	18:10

- 2 Any time today: Meeting can be reserved any time on the current day.

12.10.2019

13:20	13:30	13:40	13:50	14:00	14:10	14:20	14:30	14:40	14:50
15:00	15:10	15:20	15:30	15:40	15:50	16:00	16:10	16:20	16:30
16:40	16:50	17:00	17:10	17:20	17:30	17:40	17:50	18:00	18:10

- 3 Anytime: Meeting can be reserved any time, any day in the future.

< 12.10.2019 >

13:20	13:30	13:40	13:50	14:00	14:10	14:20	14:30	14:40	14:50
15:00	15:10	15:20	15:30	15:40	15:50	16:00	16:10	16:20	16:30
16:40	16:50	17:00	17:10	17:20	17:30	17:40	17:50	18:00	18:10

- 4 Booking type is displayed on the bottom of the time picker.

- 5 Cancel: Cancel and return to main screen.

- 6 Book now: Confirm the meeting to the selected room.

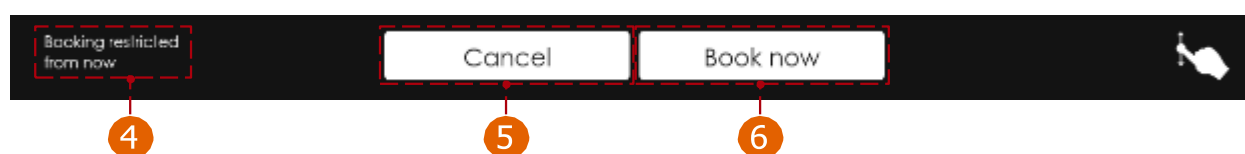

Advanced properties



Advanced properties:

- 1 Device time zone: Selected device's time will be configured to the selected time zone, as well as the meetings reserved on the device.
- 2 Display meeting title: If it is turned on, meeting title is displayed (if title is not added then it is replaced with text "Room busy"), when turned off meeting title is replaced with text "Room busy".
- 3 Display upcoming meeting: Time before the meeting is displayed as upcoming. (for example, it is set to 20 minutes, and a meeting begins in 14:00, it will be displayed as upcoming at 13:40)
- 4 Enable video player: When enabled, additional video settings are available to set. (When a meeting is displayed as upcoming video playback is paused)
 - 5 Video player timeout: Video is played on the device after the set timeout.
 - 6 Video URL: Link to the video.
 - 7 Video requirements: File type: MP4, maximum size: 200MB, Resolution: 720p
 - 8 Test video: When the button is pressed the video is displayed in the admin application in a popup window, it is for testing purposes.

Sample video:

<https://tigermeeting.app/uploads/videos/Tiger-Full-HD-Animation.mp4>

On android device:

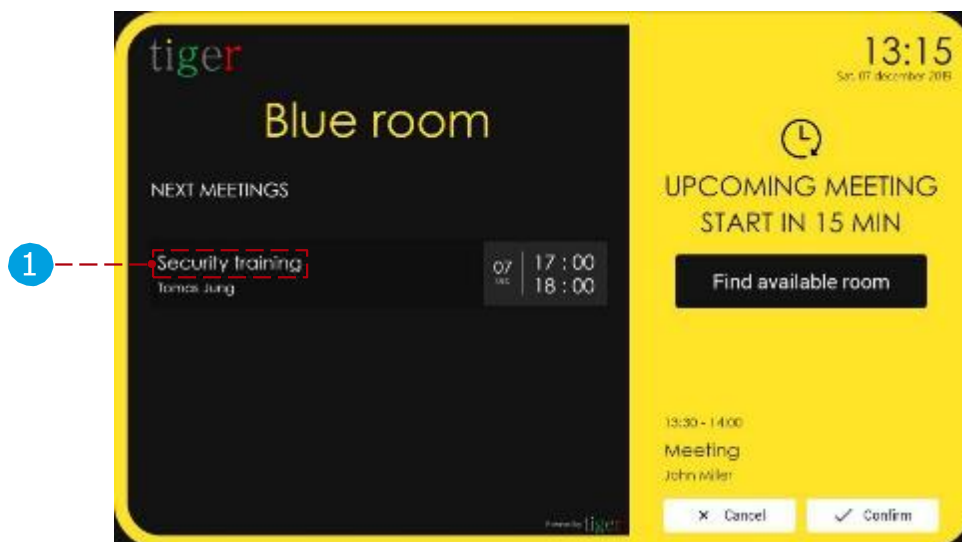

Overview screen properties

General properties

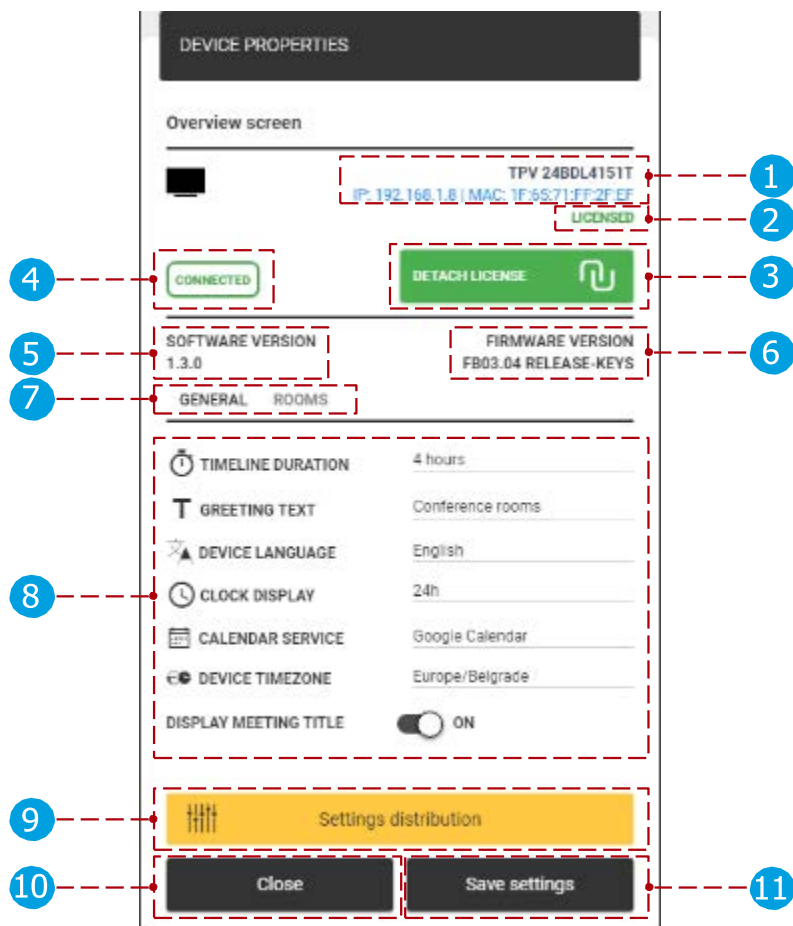

General properties:

- 1 Overview screen device info: The selected device's IP and MAC address is displayed.
- 2 License status: Type of the license currently attached to the selected device. (no license or licensed (only overview screen license can be attached))
- 3 Detach license: Detach the current license. After the detachment the selected device is returned to 'no license'. Detached license can be attached again.
- 4 Device status: Status of the selected device. (connected or disconnected)
- 5 Software version: The selected device's current version is displayed.
- 6 Firmware version: The selected device's current firmware version is displayed.
- 7 General and rooms settings: When selected, the general or rooms parameters are displayed.
- 8 General parameters:
 - 1 Timeline duration: Timeline can be displayed in 4- or 8-hour sections. (For example, if it is set to 4-hour, timeline displays from 09:00-13:00)
 - 2 Greeting text: Greeting text on the top of the timeline.
Device language: Text on device will be displayed in the selected language. The default language is English.
 - Clock display: Change device's clock display. (24h or 12h format).
 - Calendar service: It can be local or the attached online calendar
 - When a calendar is attached "rooms" settings are (7) shown
 - When there is no online calendar attached, only local rooms can be used.
 - Device time zone: Overview screen device's time will be configured to the selected time zone, as well the meeting reservations.
 - Display meeting title: If it is turned on, meeting title is displayed (if title is not added then it is replaced with text "Room busy"), when turned off meeting title is replaced with text "Room busy".
- 9 Setting distribution:
 - Set for all devices: The checked parameters will be saved for all devices.
- 10 Close: Cancel action, all parameters are reset to the previous state.
- 11 Save settings: Save the device's parameters and close the dialog.

On the overview screen:

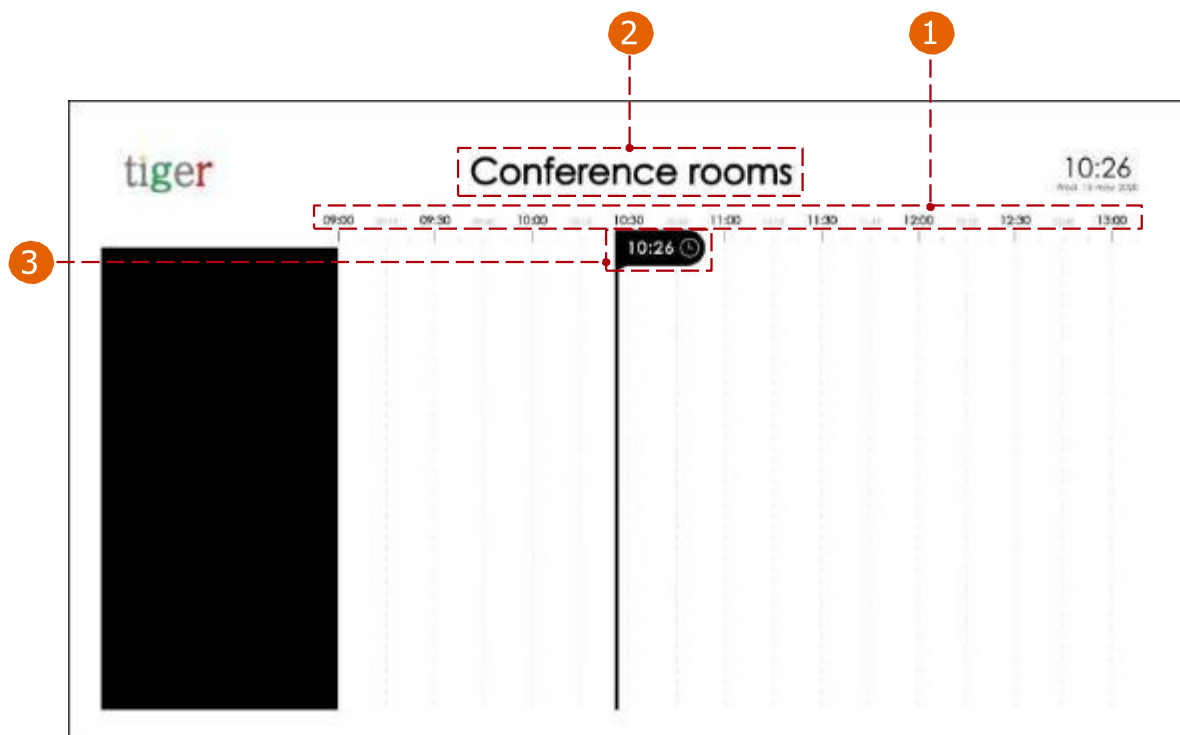

Room properties

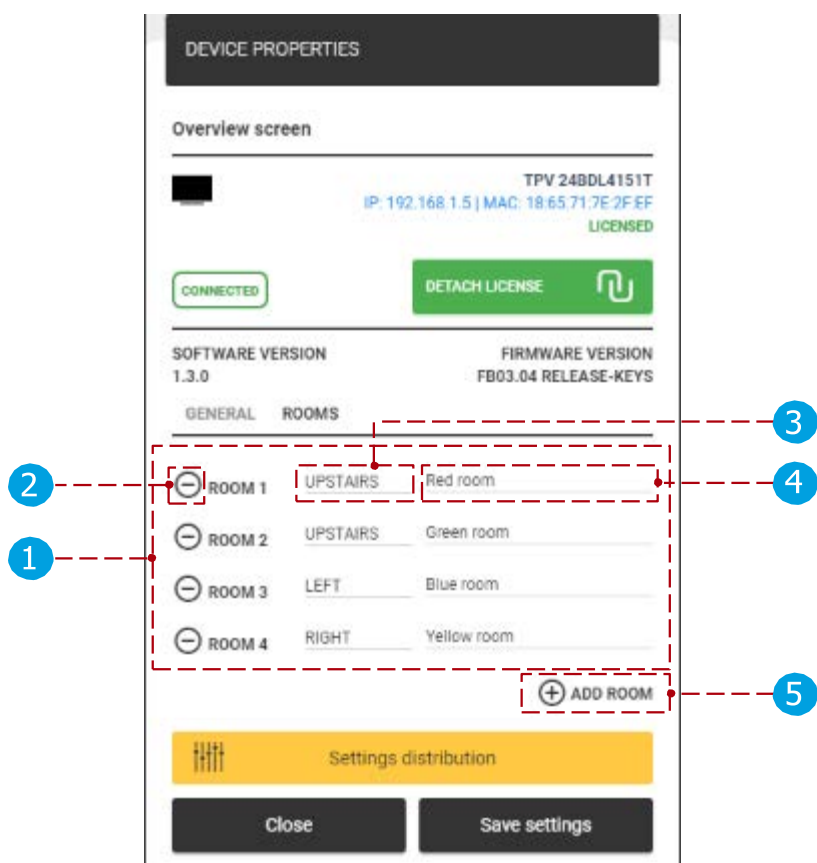



Tigermeeting is recognized and certified on other major app markets and application stores on phones and tablets for device manufacturers in China and India.

Accepted among OPPO developers therefore the Tigermeeting app is available in many far east countries for users of OPPO Store that provides download, and upgrade functionality.



The same is valid for VIVO devices where Tigermeeting is a member of VIVO developers community and it is approved on VIVO phones and tablets globally and with special permission in Hong Kong, Taiwan, Province of China, Australia, Bangladesh, India, Nepal, Sri Lanka, Myanmar, Indonesia, Cambodia, Lao People's Democratic Republic, Malaysia, Philippines, Singapore, Thailand, Viet Nam, Ukraine, Pakistan, Saudi Arabia, Russian Federation, United Arab Emirates – and in other 175 countries.



Tigermeeting is also recognized and approved on Xiaomi devices available on Xiaomi Official GetApps market – likewise on Transsion Palmstore as Dlightek Developer.

The Android APK installation is elaborated in detail in the Android setup manual.

NOTE: The device is fully operational just when the green default theme appears.

Settings

The settings are divided into five sections:

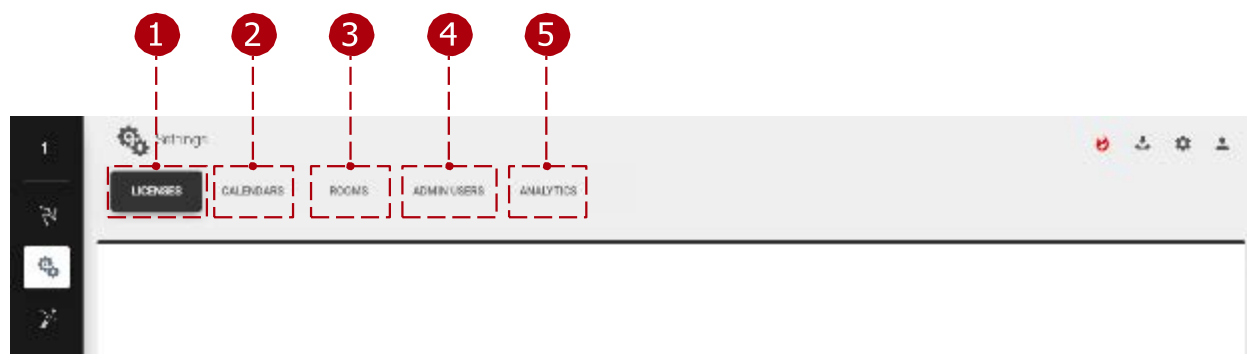

- 1 Licenses tab: Licenses can be assigned to devices.
- 2 Calendars tab: Online calendars can be attached or detached.
- 3 Rooms tab: Rooms can be created, removed, or edited.
- 4 Admin users tab: Registered users are displayed.
- 5 Analytics: The data collected will be used to present valuable information about the usage of the meeting rooms. On explicit request, all accumulated event logs can be requested or permanently deleted - complying with the GDPR, CCPA, LGPD and POPI regulations.

Licenses tab

Licenses can be managed in this section. The company code contains a defined number of licenses. These licenses can be distributed among the devices. One device can only have one license. A license defines a set of functions:

- **No license:** Devices with no license can use only the local calendar and cannot reserve meetings in other rooms – this is a DEMO mode.
- **Booking screen license:** License can only be attached to the booking devices. The device can be used by any online calendar and can reserve meetings in other rooms if configured so.
- **Overview screen license:** License can only be attached to the overview devices. The device can use any online calendar.

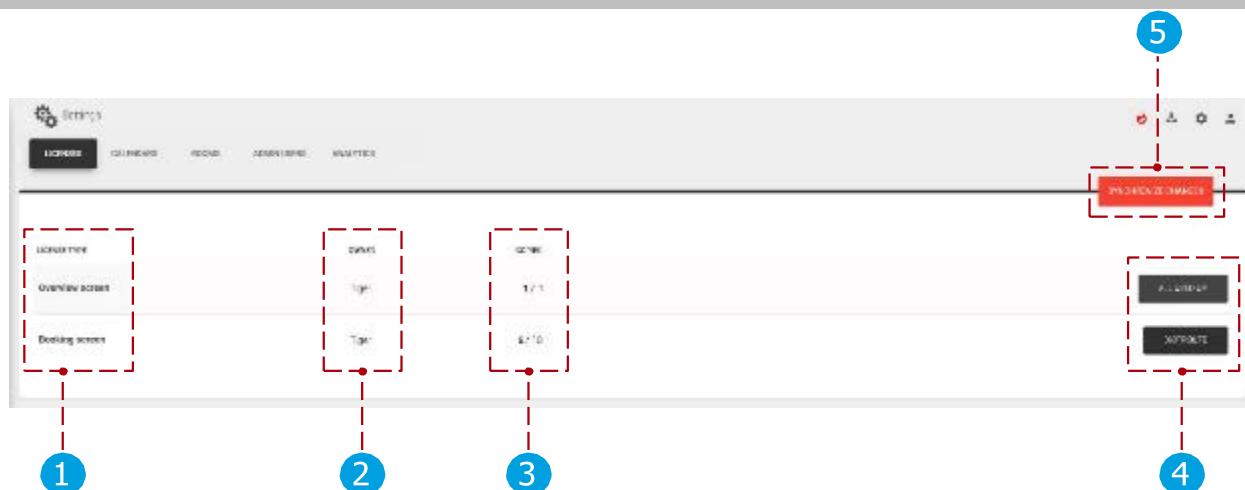

Licenses tab:

- 1 License type: Type of the license that can be distributed among the devices. (Booking screen licenses can be attached only to booking devices, overview screen licenses can be attached only to overview screening devices.
- 2 Owner: Owner of the licenses.
- 3 Copies: Currently used licenses and total number of licenses.
First number: Number of licenses currently in use.
Second number: Total number of licenses.
- 4 Distribute license: Distribute licenses to the selected device or devices.
All used up: When all licenses are distributed.
- 5 Synchronize changes: When the licenses are distributed, it must be synced with the devices. When all devices are disconnected, synchronization is not allowed.

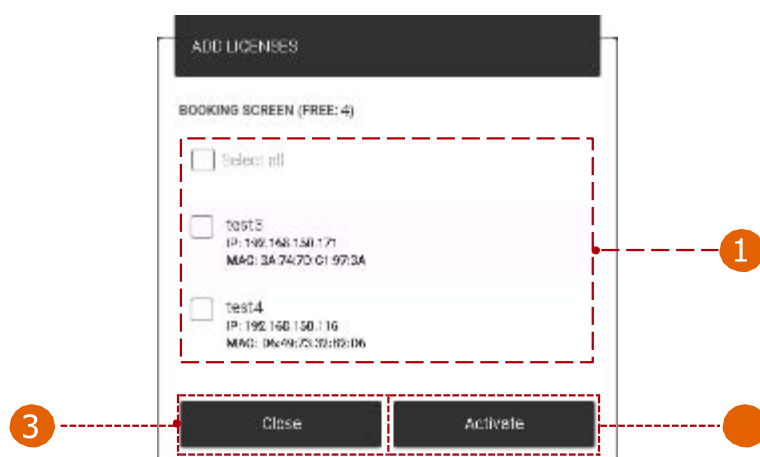

- 4 License distribution:
 - 1 Device selection: Selected devices for license distribution.
 - 2 Activate: Activate license for the selected devices.
 - 3 Close: Cancel and close distribution.

Calendars tab

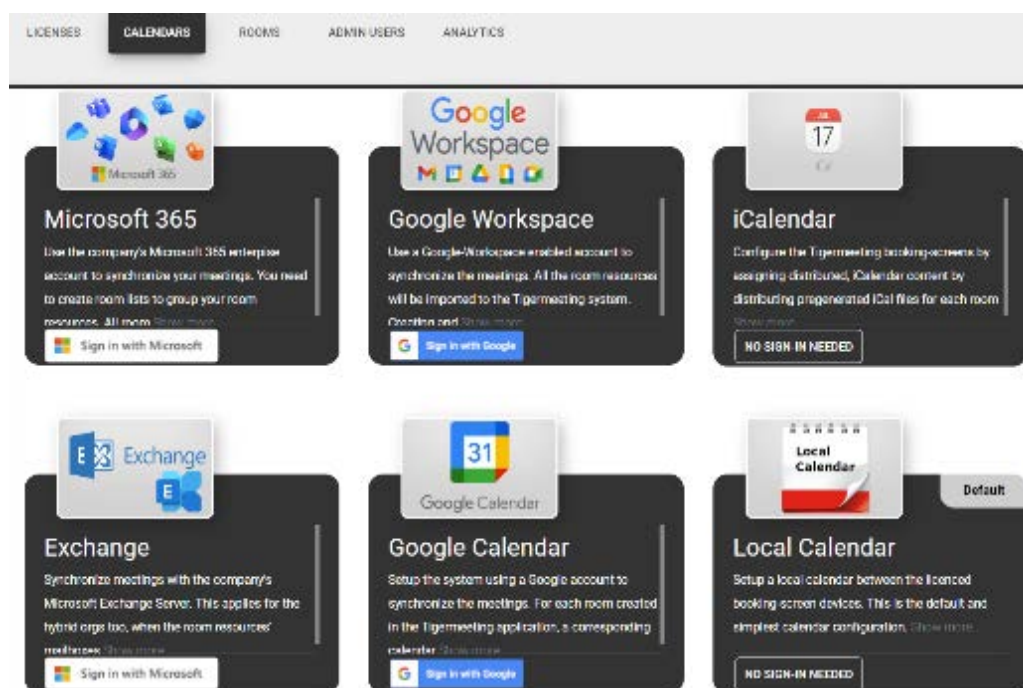

Only one calendar can be attached at a time:

- 1 Microsoft365 calendar: Provide a Microsoft enterprise account to synchronize meetings with. Room resources will be imported to the Tigermeeting system. Creating and modifying room resources will be possible only through Microsoft admin pages.
- 2 Exchange calendar: Synchronize meetings with Microsoft Exchange Server. Room resources will be imported to the Tigermeeting system.
- 3 Google calendar: Setup the system using a Google account to synchronize meetings with. For each room created in this application, a corresponding calendar with the same name is created.
- 4 Google Workspace calendar: Provide a Google admin account to synchronize meetings with. Room resources will be imported to the Tigermeeting system. Create and modify room resources through the Google admin pages.

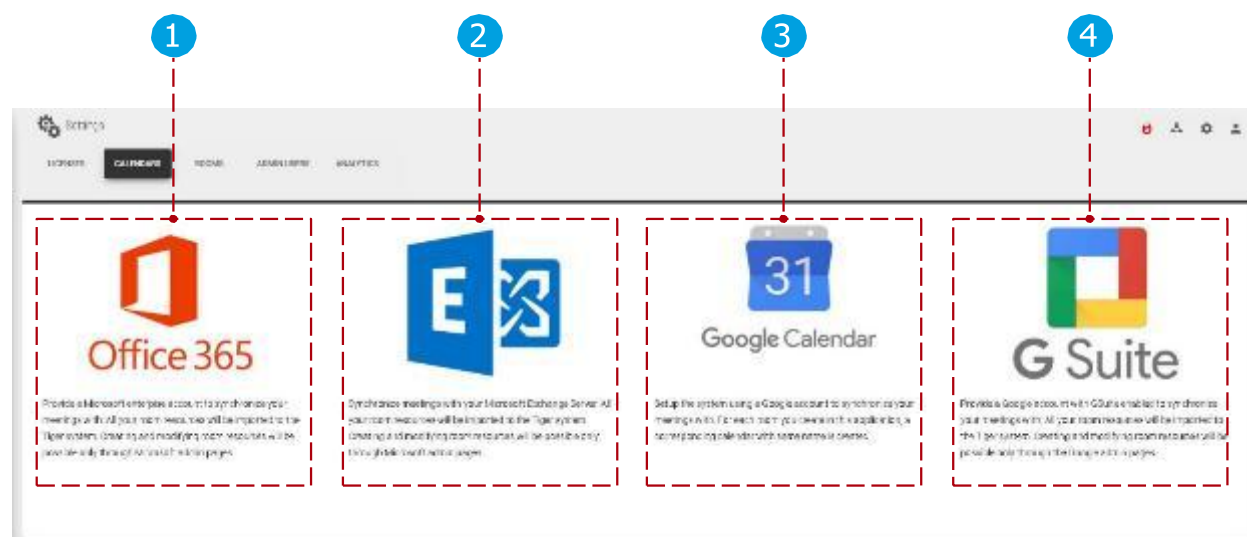

Besides the online calendars. Tigermeeting has support for iCalendar and

Local Calendar.

iCalendar: expose via a web server (http or https protocols) a pre generated iCal file in a format that complies to the RFC 5545 specification, and it is not larger than 10Mb.

These files will be treated as a room resource as long as they are available.
Replacing the files is allowed as long as the URLs do not change.

Local Calendar: is the default configuration when no other calendar is set. The booking devices synchronize meetings only between each other by booking on the screen – this is mainly for DEMO purposes.

Please use other calendars in production. (Google Calendar with a personal account would be the simplest)

The diagram illustrates the configuration interface for four calendar types: Office 365, Exchange, Google Calendar, and G Suite. A red dashed box highlights the input fields for each. Below the box, two buttons labeled 'Cancel' and 'Submit' are shown, with a red dashed line connecting them to the input fields. A blue circle with the number 5 points to the 'Cancel' button, and a blue circle with the number 6 points to the 'Submit' button.

Office 365	Exchange	Google Calendar	G Suite
Username <small>TEAM LEADER</small>	Username <small>john.doe@company.com</small>	Authorization code <small>[Click to generate]</small>	Authorization code <small>[Click to generate]</small>
Password <small>ADMIN@12345678</small>	Password <small>john.doe@company.com</small>		
	Host <small>https://mail.company.com</small>		
	Server version <small>Exchange 2010</small>		

When a calendar is selected for attachment:

- 5 User parameters:
 - Microsoft365 parameters: Username and password must be added, after the room list is selected (for more information about room lists read section "Configuring Microsoft365 calendar") the attachment process can be finished.
 - Exchange parameters: username, password, exchange server URL and server version must be added, after the room list is selected (for more information about room lists read section "Configuring Exchange calendar") the attachment process can be finished.
 - Google and Google Workspace parameters: After registering the calendar account the attachment process can be finished.
 - iCalendar does not require any authentication.
 - Local Calendar does not require any authentication.
- 6 Confirm controls:
 - Cancel: Cancel the attachment process.
 - Submit: Finish the attachment process.

After calendar attachment:

- 7 Calendar type: Type of the attached calendar.
- 8 Email: Email address of the attached calendars user.
- 9 Synchronize changes: After the attachment, the changes must be synchronized with the devices. When all devices are disconnected, synchronization is not allowed.
- 10 Reimport rooms: Rooms and their parameters can be reimported to the Tigermeeting admin application. It is used when rooms are created, removed or its parameters changed (floor, capacity) via calendar's admin interface. It is available when Microsoft365, Exchange or Google Workspace calendars are attached.
- 11 Reset account: Detached the selected online calendar. After the detachment the changes will be synchronized automatically.

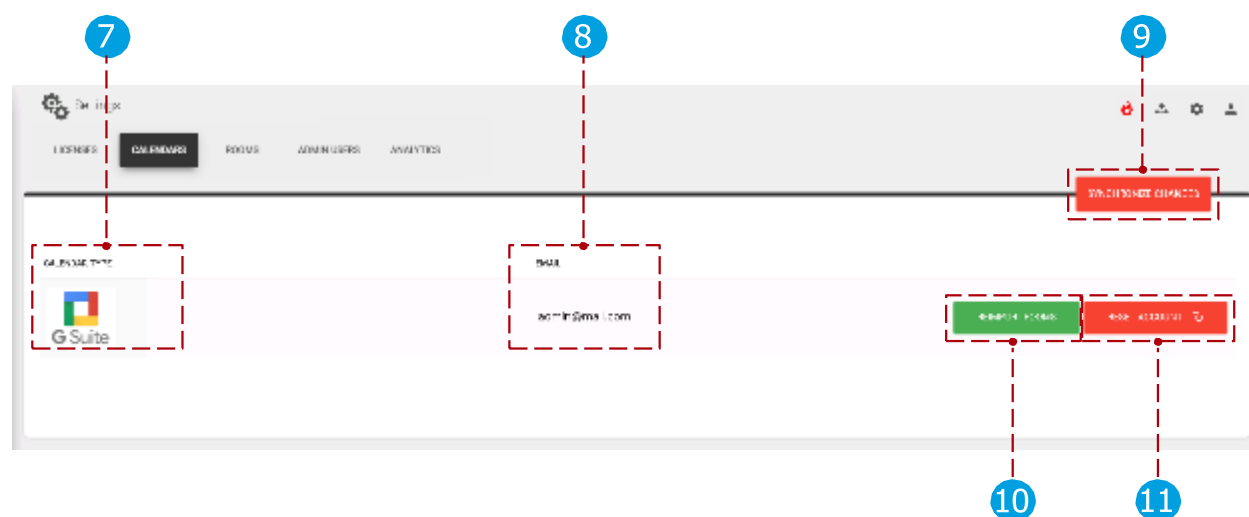

Link to the instructional video how to attach Google Workspace calendar to the Tigermeeting admin application: <https://www.youtube.com/watch?v=j1cN9OaIDwU>

Rooms tab

Rooms can be created, removed, and their properties can be edited. Only one room can be attached to a device at a time.

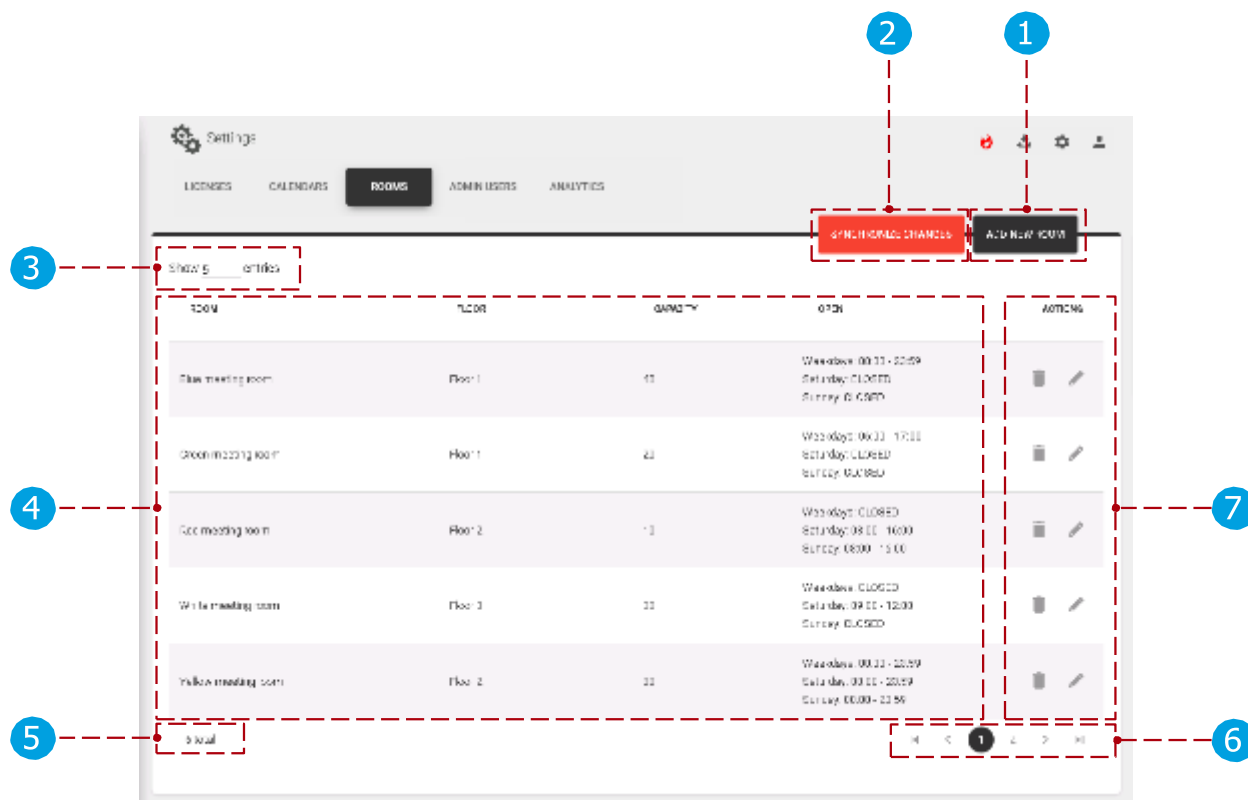

Rooms tab:

- 1 Add new room: Create a new room. New rooms can be created when no calendar or Google calendar is attached to the Tigermeeting admin application.
- 2 Synchronize changes: After a room is created or its properties changed, the changes must be synchronized with the devices. When all devices are disconnected, synchronization is not allowed.
- 3 Number of rooms: The number of rooms displayed per page.
- 4 List of rooms: List of created or synchronized online calendar rooms.
- 5 Total number of devices: Total number of devices filtered by device filter. (all, free, connected, disconnected)
- 6 Paging: If there are more rooms, they are displayed on other pages.
- 7 Actions:
 - Remove room: Remove the selected room from the admin application. Rooms cannot be removed when Microsoft365, Exchange or Google Workspace calendar is attached. Only local and Google rooms can be removed.
 - Edit room: Edit room properties.

Creating rooms if there is no online calendar attached:

- If there is no online calendar attached (local calendar is used), rooms can be created, removed, and edited without restrictions.

Creating rooms if Google calendar is attached:

- When a room is created, it is checked if the room already exists on Google calendar. If it exists, it is synchronized with the calendar's room. If not, then it is automatically created, and it is created on the attached Google calendar as well. When a room is removed, it can be removed from the admin only, or from the calendar and from the admin.

Room management, when Microsoft365, Exchange or Google Workspace calendars are attached:

- When there are previously defined rooms, and Microsoft365, Exchange or Google Workspace calendar is attached, the previously defined rooms are removed, and the online calendar's rooms are synchronized and created in the admin application.

Edit room's properties:

- Room's name: A room's name can be edited only when local or Google calendar is attached. The name of the imported rooms cannot be edited in the Tigermeeting admin application, (Microsoft365, Exchange, Google Workspace) only through the online calendar's admin panel.
- Capacity: Parameter is fetched from Microsoft365, Exchange or Google Workspace. Room info: Parameter can be edited in all calendars.
- Display name: Parameter can be edited when local, Microsoft365, Exchange, Google calendar, is attached.

1 Add new room:

- 1 Close: Close the 'Add room' popup window.
- 2 Name of the room: Name of the new room.
- 3 Create: Create a new room. Rooms with the same names are not allowed.

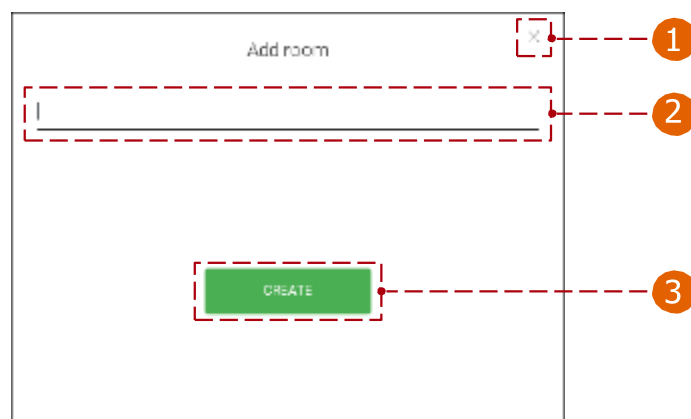

7 Edit room properties:

- 1 Name of the room: Name of the selected room.
- 2 Edit name: Room's name can be edited. The room's name can be edited only when Local or the Google calendar is attached. The name of the imported rooms cannot be edited in the Tigermeeting admin application, (Microsoft365, Exchange, Google Workspace) only in the online calendar's admin panel.
- 3 Capacity: Capacity of the selected room.
- 4 Info: Room info is displayed under the room's name.
- 5 Display name: Alias is used, and it is displayed as room's name. When it is not added the room's original name is used instead.
- 6 Time: Device is available between the set time. (for example, between 06:00 and 17:00)
- 7 Days: Checked days are available and reservations can be made from a device. (for example, on workdays reservations are available, on Saturday and Sunday the room is closed, and no reservations can be made)
- 8 Close: Cancel and close room properties.
- 9 Save settings: Save room properties. After it is saved, it must be synchronized with the other devices.

The screenshot shows a 'ROOM PROPERTIES' dialog box with the following elements and callouts:

- 1** Points to the room name field, which contains 'Green meeting room'.
- 2** Points to the edit icon (pencil) next to the room name field.
- 3** Points to the 'CAPACITY' field, which shows '20'.
- 4** Points to the 'INFO' field, which shows 'Floor 1'.
- 5** Points to the 'DISPLAY NAME' field, which shows 'Not set'.
- 6** Points to the 'Time' section, which includes a time range selector (06:00 to 17:00) and a 'Time' label.
- 7** Points to the 'Days' section, which includes checkboxes for 'WEEKDAYS', 'SATURDAY', and 'SUNDAY'.
- 8** Points to the 'Close' button.
- 9** Points to the 'Save settings' button.

On android device:



Admin users tab

All users of the Tigermeeting admin application are listed here.

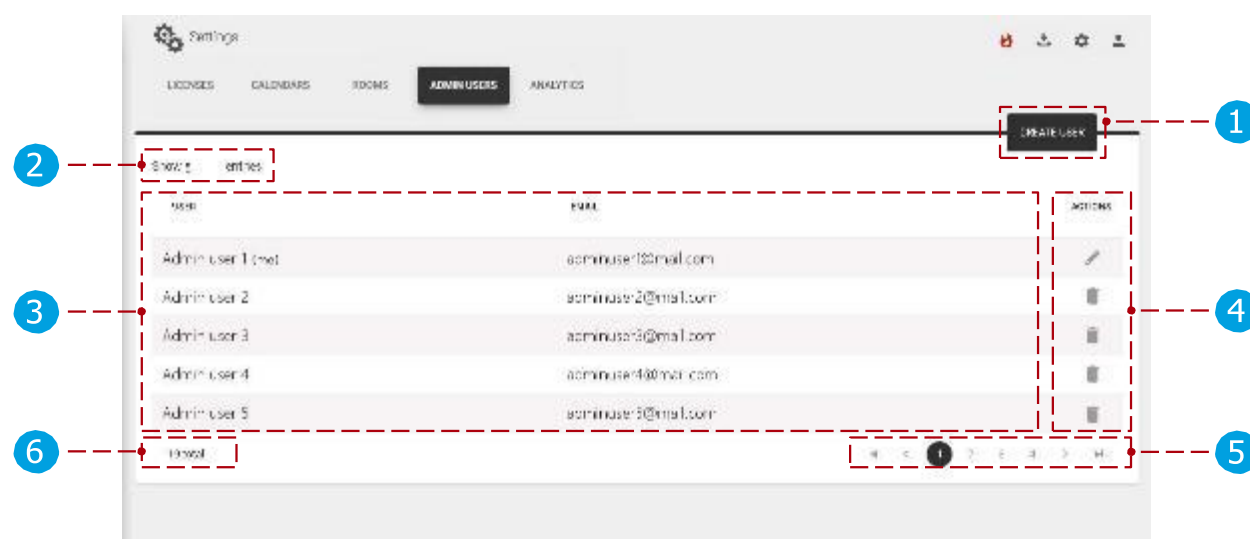

Admin users tab:

- 1 Create user: Create a new admin user.
- 2 Number of admins: The number of admins displayed per page.
- 3 List of admins: Admin parameters are displayed. (the active admin user is marked as "(me)")
- 4 Action:
 - Edit: Edit current admin user's parameters.
 - Remove: Remove selected admin user from the Tigermeeting admin application.
- 5 Paging: If there are more admins, they are displayed on other pages.
- 6 Total number of admins: Total number of admins in the application.

- 1 Create new admin user: When a new user is created, a registration email is sent to the provided email address, with the user password. Make sure that the activation email is not in the spam folder.

- 1 First name: First name of the admin user.
- 2 Last name: Last name of the admin user.
- 3 Email: Email address of the admin user.
- 4 Cancel: Cancel action.
- 5 Create: Create the user and send the activation email.

The image shows a 'Create user' dialog box with a close button (X) in the top right corner. Inside the dialog, there are three input fields: 'First Name...', 'Last Name...', and 'Email...'. Each field has a corresponding icon (person, person, and envelope respectively). Below these fields are two buttons: 'CANCEL' (grey) and 'CREATE' (green). Red dashed lines with numbered callouts point to the following elements:

- 1: Points to the 'First Name...' input field.
- 2: Points to the 'Last Name...' input field.
- 3: Points to the 'Email...' input field.
- 4: Points to the 'CANCEL' button.
- 5: Points to the 'CREATE' button.

- 4 Edit current admin user:

- 1 First name: First name of the admin user.
- 2 Last name: Last name of the admin user.
- 3 Email: Email address of the admin user.
- 4 Password change:
 - Old password: Without the old password, a new password cannot be created.
 - New password: New password must contain a minimum of characters.
 - Confirm new password: New password and confirm password must be exactly the same.
- 5 Close: Close the user properties section.
- 6 Save changes: Save current admin user's parameters.

USER PROPERTIES

Admin User

FIRST NAME Admin

LAST NAME User

EMAIL admin@mail.com

PASSWORD CHANGE

OLD PASSWORD

NEW PASSWORD

CONFIRM NEW PASSWORD

Close **Save changes**

Analytics tab

The collected data is used to present useful and valuable information about the usage of the meeting rooms, company culture and event analytics.

Settings

LICENSES CALENDARS BOOKING ADMIN USERS **ANALYTICS**

1 Allow event log collection ☒

Collected event logs are treated confidentially and strictly follow the Privacy Policy. Events are sent by the Tiger applications when the event log feature is turned ON and the devices are operational during the event. That means:

- Not all events are necessarily logged
- Events may be missing and there could be holes in the event timeline
- Events may have strange order - like calendar events without beginning or end
- Events could appear to be longer or shorter than they actually were, depending of the events timeline, network or technical disturbances or the frame rate interval

Therefore, the presented information is created in hope to be useful but BE AWARE that:

- the information may not be accurate
- the information may not represent the real life events flow
- the occupancy calculations may be wrong
- the presented information may lead to misleading conclusions

Admin users are able to turn ON/OFF the event log feature in the Tiger Admin App. The default setting is ON. On request, all accumulated event logs can be requested or permanently deleted - complying with the GDPR, CCPA, LGPD and PDP regulations. Tiger licenses are perpetual, but the event logs are not kept indefinitely. The older logs are permanently erased after the pre-defined expiration time, according to the Privacy Policy. In case of any query, please do not hesitate to contact the Tigermeeting Customer Service at support@tigermeeting.app

Analytics tab:

- 1 Admin users are able to turn ON/OFF the event log feature in the Tigermeeting Admin App. The default setting is ON.

Collected event logs are treated confidentially and strictly follow the Privacy Policy. Events are sent by the Tigermeeting applications when the event log feature is turned ON and the devices are operational during the event - that means:

- Not all events are necessarily logged.
- Events may be missing and there could be holes in the event's timeline.
- Events may have strange order - like calendar events without beginning or end
- Events could appear to be longer or shorter than they actually were, depending on the events timeline, network or technical disturbances or the from/to interval.

Therefore, the presented information is created in hope of being useful but BE AWARE that:

- the information may not be accurate.
- the information may not represent the real-life events flow the occupancy calculations may be wrong.
- the presented information may lead to misleading conclusions.

Admin users are able to turn ON/OFF the event log feature in the Tigermeeting Admin App. The default setting is ON. On explicit request, all accumulated event logs can be requested or permanently deleted - complying with the GDPR, CCPA, PIPEDA, CDR, LGPD and POPI regulations.

Tigermeeting licences are perpetual, but the event logs are not kept indefinitely. The older logs are permanently erased after the pre-defined expiration time, according to the Privacy Policy. In case of any query, please do not hesitate to contact the Tigermeeting Customer Service at: support@tigermeeting.app

3 Date pickers:

- 1 Year and month pickers.
- 2 First, the start date must be selected.
- 3 Second, the stop date must be selected.

To set date range across months use the Year and month pickers.

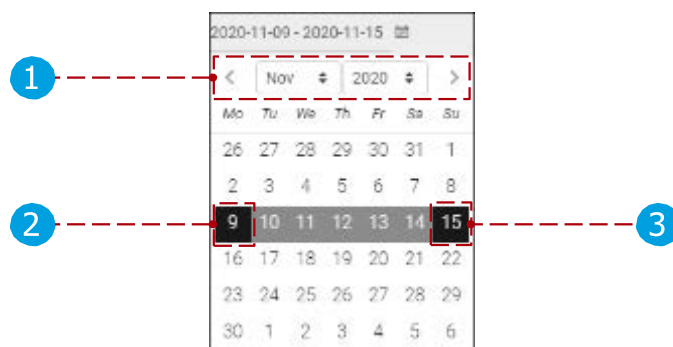

6 Charts:

1 Chart options:

Chart data can be printed (Print chart), or downloaded (download PNG, JPEG, PDF, SVG image, or data as CSV, XLS). Data can be displayed in table view (view data table).

- 2 Events (in case of booking device, boot, meeting booked, meeting confirmed, meeting started, meeting ended, etc.) are displayed in the event timeline. The chart is zoomable, by clicking and dragging a selectable area. The Timeline chart and table data contains max 300 events. Other charts do not have this limitation.



- 3 When hovered above the event, the event details are displayed.

4 Event timeline chart filter.

Event timeline filter. (chart zoom can be changed here)



Charts and data visualization can be changed by later releases.

The data can be shown in the chart or exported to a BI tool using the Analytics export possibilities.

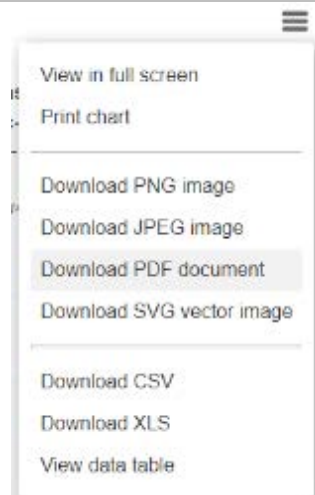

Event related graphs

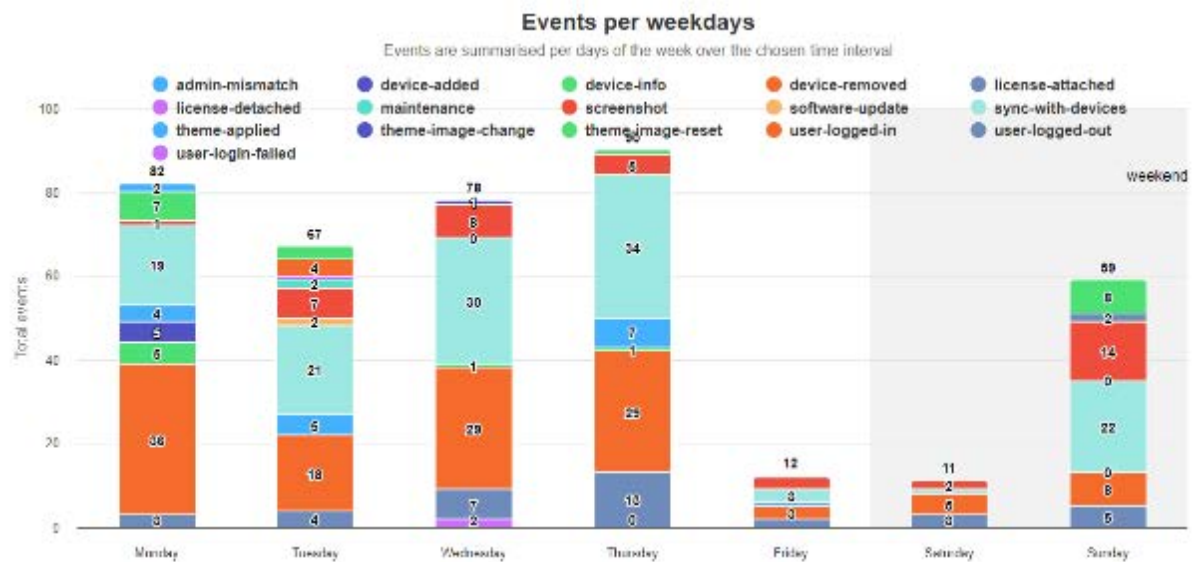
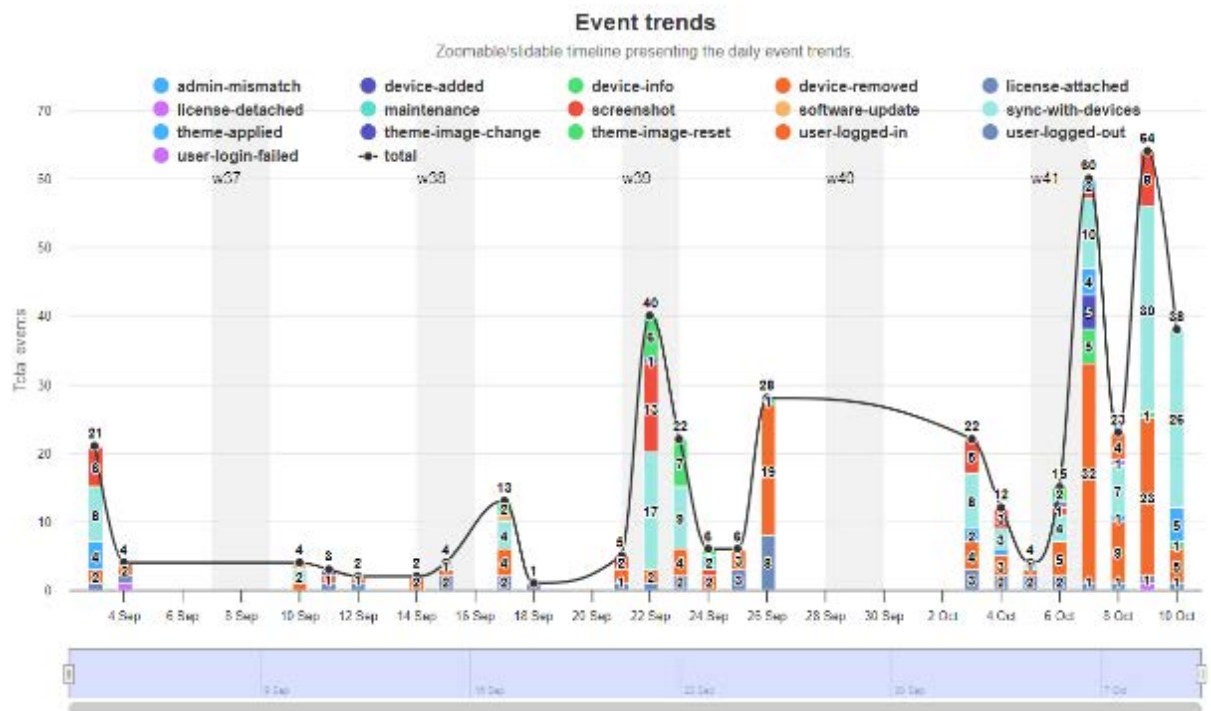

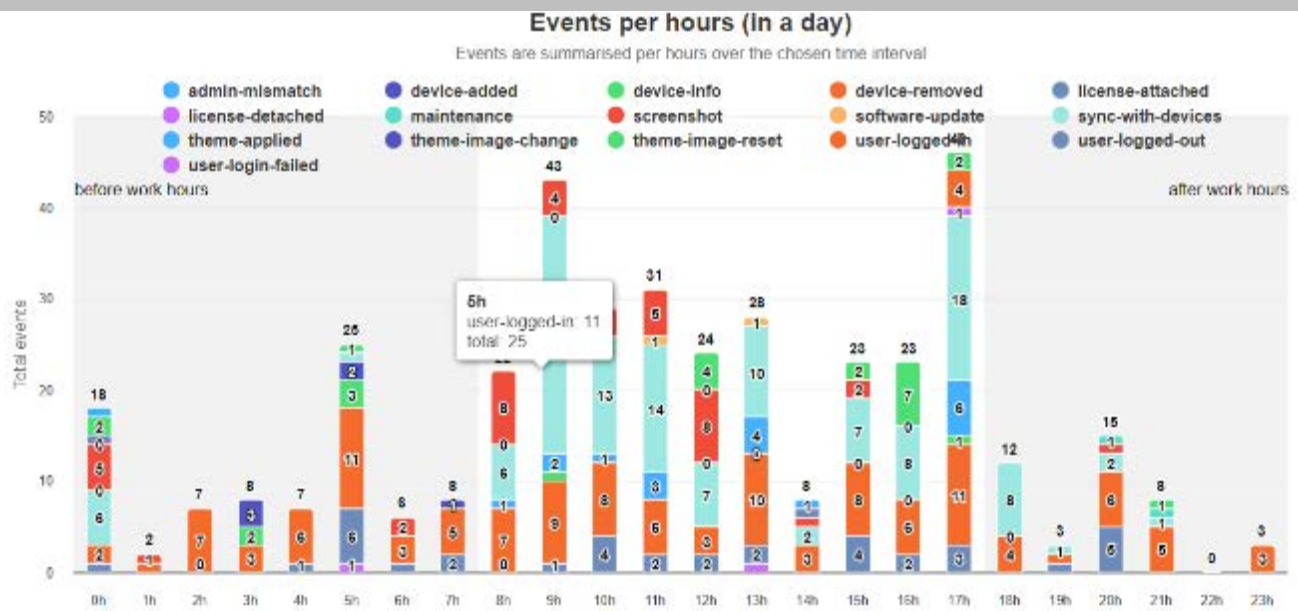

Meeting related graphs

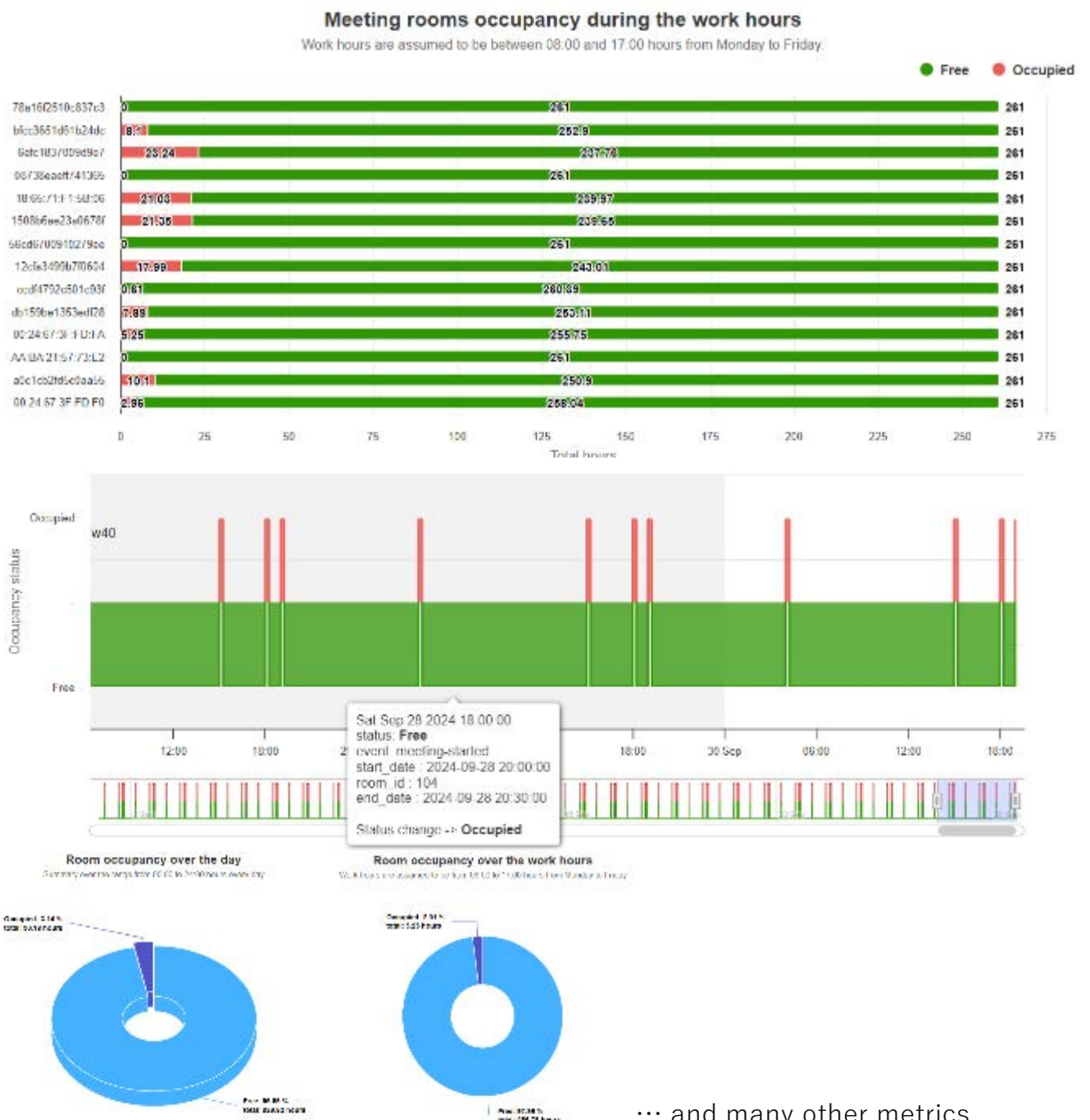

... and many other metrics.

Admin logs

Every event that has been executed into the Tigermeeting admin application is displayed in the event list. Events like admin user login, logout, Device settings update, software update, license attachment, detachment, device reboot, etc. are listed.

Admin log:

- 1 List of events, causes, date and time.
- 2 Total number of events.
- 3 Paging: Page through the events.

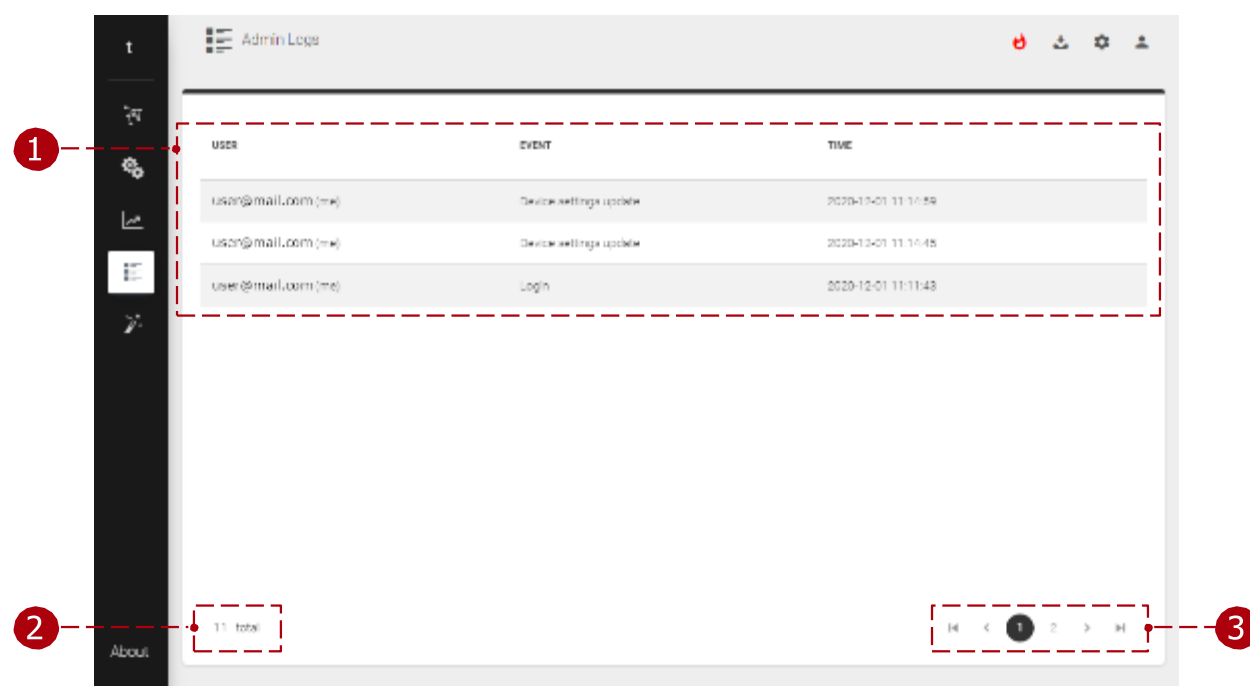

Important events are marked with red color to turn attention.

zoli@tigermeeting.app (me)	License attached (797259278f446f60)	2024-03-29 18:37:49	83.251.235.241	Windows (3.3.5)
zoli@tigermeeting.app (me)	Screenshot (797259278f446f60)	2024-03-29 18:18:08	83.251.235.241	Windows (3.3.5)
zoli@tigermeeting.app (me)	Device settings sync	2024-03-29 18:17:57	83.251.235.241	Windows (3.3.5)
zoli@tigermeeting.app (me)	Theme applied (manufaktura)	2024-03-29 18:17:55	83.251.235.241	Windows (3.3.5)

The Admin logs loads just the last 1000 records, however customers are able to request to see or delete all available logs according to the Privacy Policy.

NOTE: The admin logs cannot be turned off.

Wizard

Generally, it is used when the Tigermeeting admin application is started for the first time. The user is guided by a step-by-step wizard.

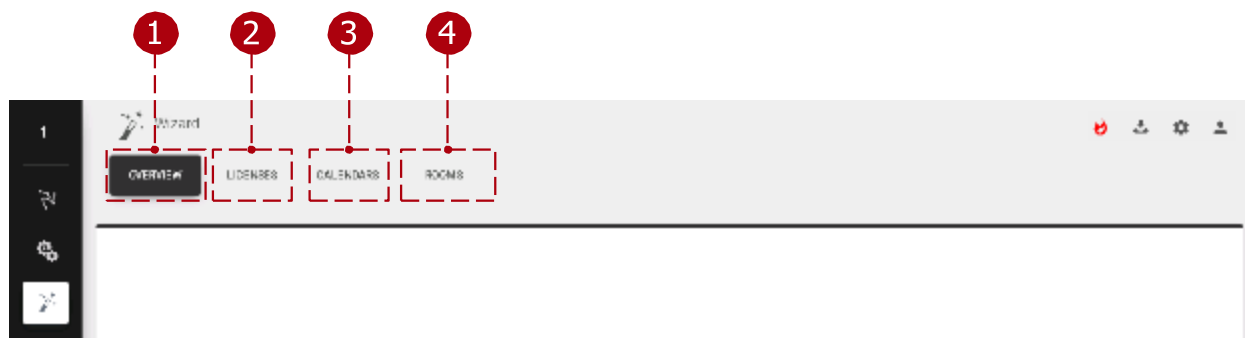

Wizard:

- 1 Overview tab: Basic overview of the devices.
- 2 Licenses tab: Available licenses to distribute among the
- 3 devices. Calendars tab: Online calendars to attach the admin
- 4 application. Rooms tab: Available rooms to attach to devices.

Overview

Basic overview of the available devices.

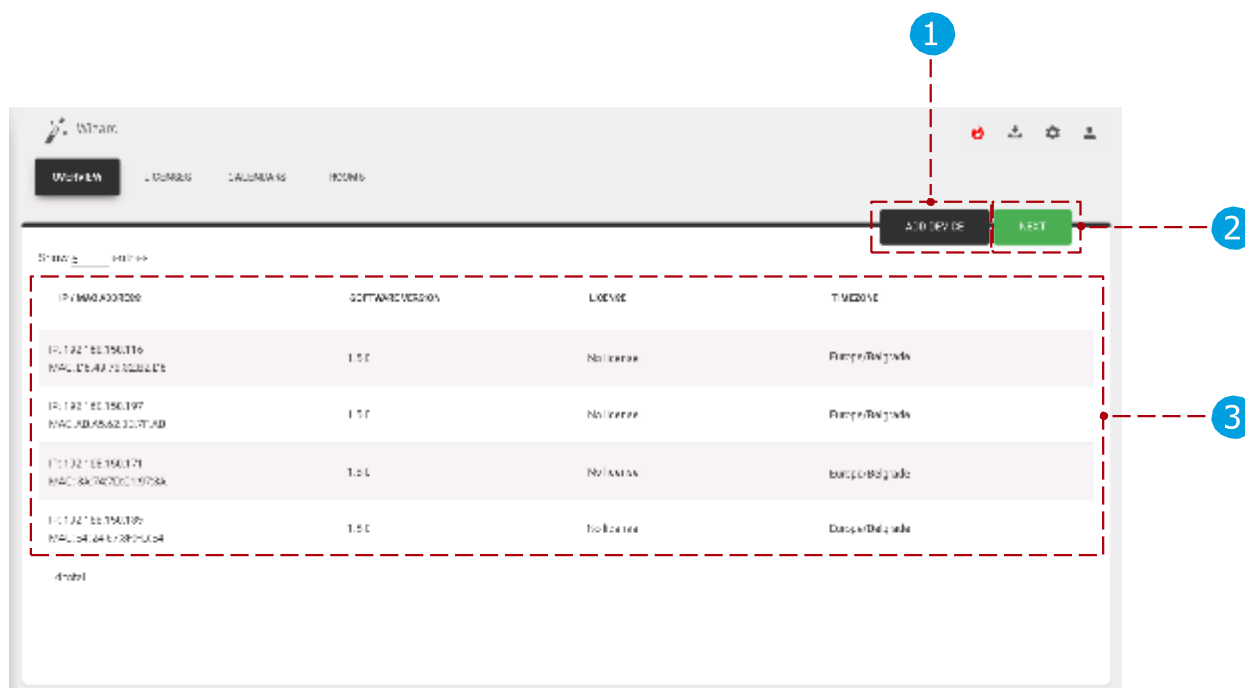

Overview:

- 1 Add device: Add device with IP address not discovered by the Tigermeeting admin application. It is used when a device is in another subnetwork.
- 2 Next: Takes the user to the next setting, 'Licenses'.
- 3 List of devices: Available devices are displayed for attachment.

Licenses

Licenses can be distributed among the devices. For more details check section Settings, Licensestab.

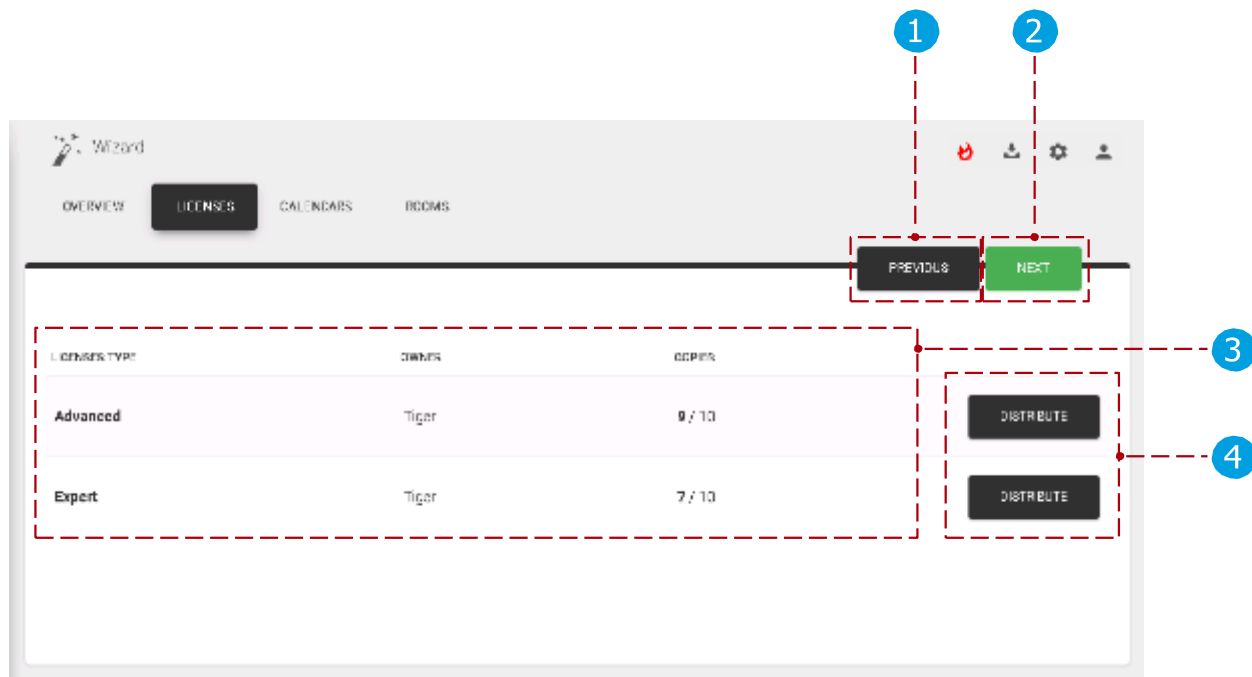

Licenses:

- 1 Previous: Go to previous setting, 'Overview'.
- 2 Next: Go to the next setting, 'Calendars'.
- 3 List of licenses: List of available licenses.
- 4 Distribute licenses: Distribute licenses to the available devices.

Calendars

Calendars can be attached to the admin application. For more details check the section Settings, Calendars tab.

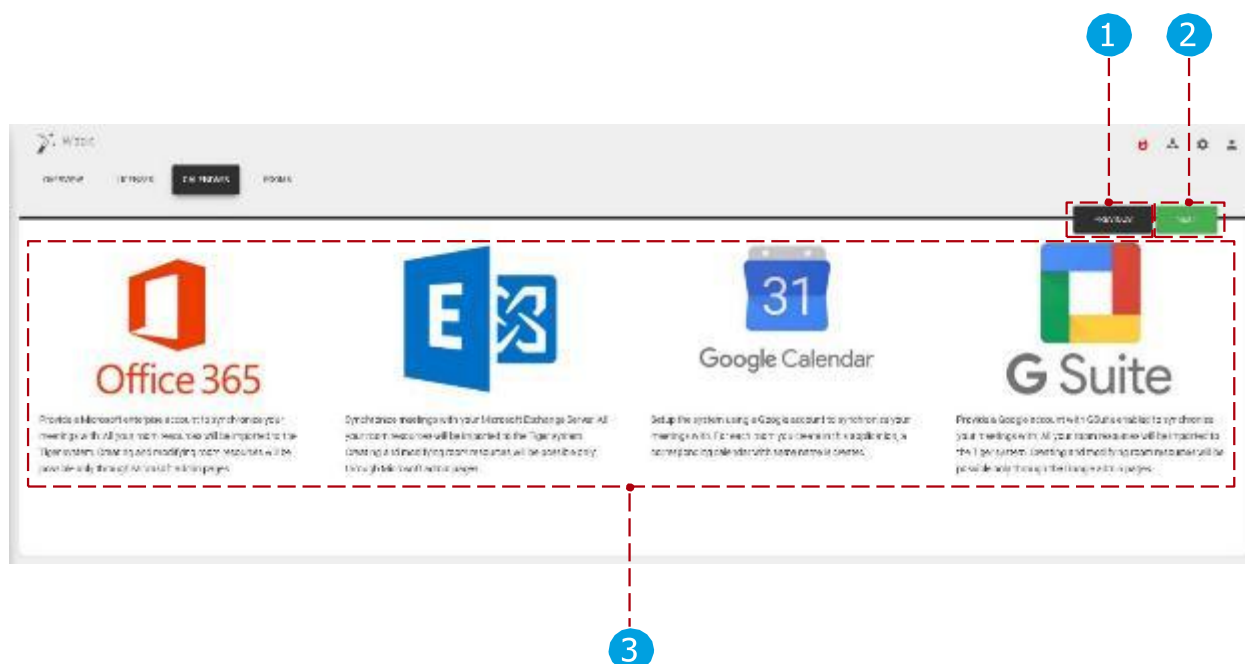

Online calendars:

- 1 Previous: Go to previous setting, 'Licenses'.
- 2 Next: Go to the next setting, 'Rooms'.
- 3 List of calendars: List of attachable calendars. (Microsoft365, Exchange, Google, Google Workspace)

Additional calendars:

- iCalendar - a file in iCal file format is exposed via an URL for each room - no authentication is needed.
- Local Calendar - a default calendar where the booking screens exchange bookings between each other. Intended for DEMO use.

Rooms

Rooms can be attached to the devices. For more details check the section Settings, Rooms tab.

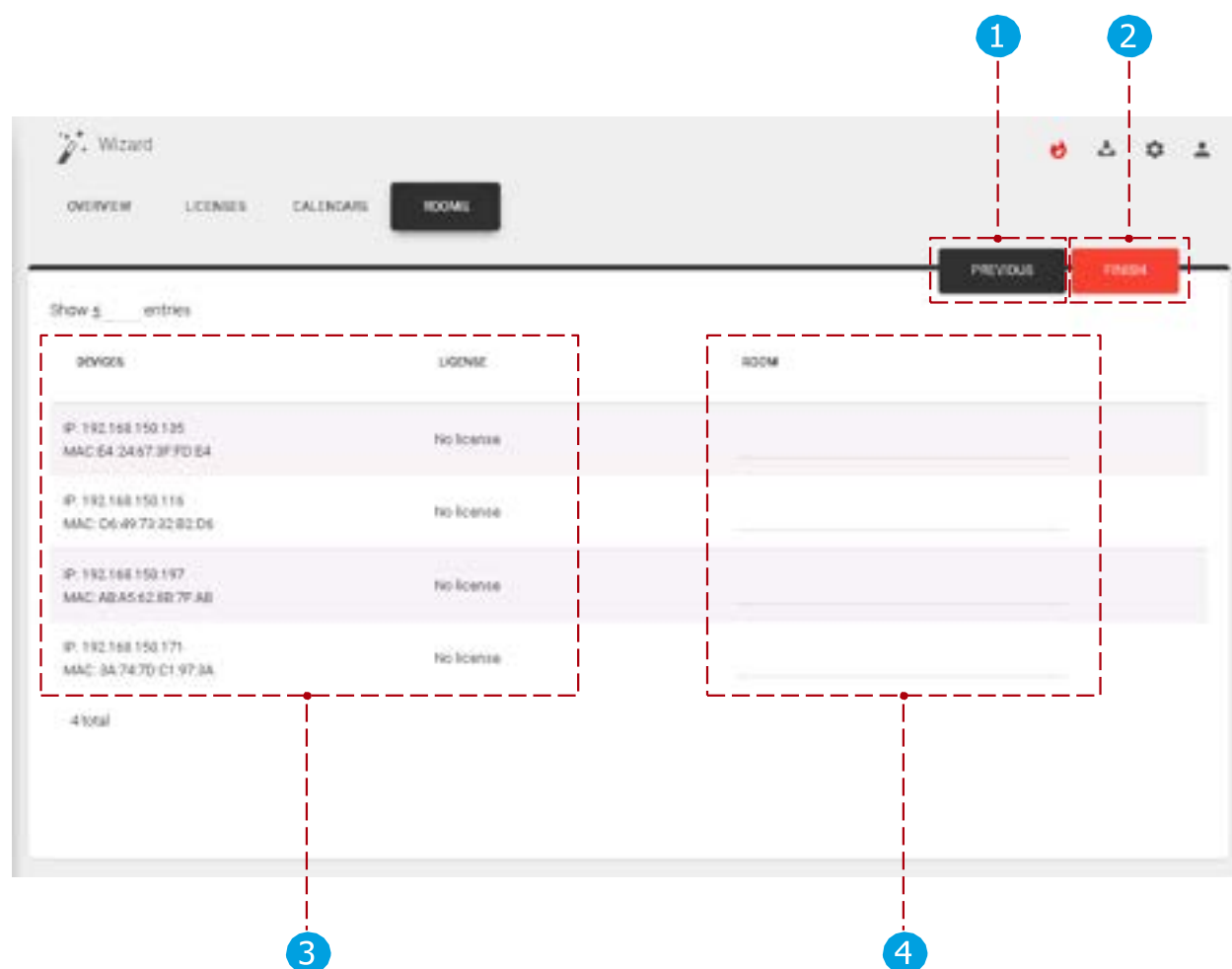

Rooms:

- 1 Previous: Go to previous setting, 'Calendars'.
- 2 Finish: Finish the wizard (attach licenses, attach calendars, create, and attach rooms to devices) and synchronize the settings with the devices.
- 3 List of devices: List of devices.
- 4 Rooms:
 - No calendar or Google calendar attached: Room name can be added and when the wizard is finished the room is created. (on google calendar as well)
 - Microsoft365, Exchange, Google Workspace calendars attached: Imported rooms can be selected from a dropdown.

Practical use cases

Install the admin application

- Go to 'https://tigermeeting.app/en/downloads' and download the latest Tigermeeting admin application for the desired operating system.
- Run the Tigermeeting admin installer.
- Select 'Anyone who uses this computer (all users)'. Click the 'Next' button.
- Choose the destination folder.
 - By default, it is: 'C:/Program Files/Tigermeetingroom'.
- Click the 'Install' button.
- When the installation is finished, uncheck the 'Run Tigermeetingroom' checkbox and click the 'Finish' button.

Turn on the devices

- Turn on the Android device.
- Install the Tigermeeting android application.
- Search for the Tiger android application among the apps.
- Run the Tiger application.
- Turn on the “Draw over other apps” permission.

Start the admin application

- Run the admin application.
- Register a new user by selecting the 'register' tab.
- Fill in the required user information.
 - The company code will determine the number and type of usable licenses.
- Finish the registration.
- Log in to the Tigermeeting admin application.
- For the first time setup, press the 'Yes' button.

Run wizard in admin application

- Make sure that all the android applications and firmware are up to date. Wait for the admin application to discover all devices.
- When all devices are discovered press the 'Next' button to licenses. Distribute licenses to the devices.
- Press the 'Next' button to calendars.
- Attach the desired calendar to the admin application. Press the 'Next' button to rooms.
- Attach rooms to the selected devices.
- Finish the wizard by pressing the 'Finish' button.
- After the synchronization all devices should be configured.

Configuring Microsoft365 calendar

This section is valid for all Microsoft Graph API based calendar systems – like Office, Office 365, Microsoft 365 and Exchange Online.

To use Microsoft365 calendar in the Tigermeeting admin application, it requires configuration prior attaching to the Tigermeeting.

Room resources must be created via Microsoft365 admin panel and room groups (roomlists) and permissions via Windows PowerShell.

REQUIREMENTS: -Admin user with at least an Office 365 E1 license
-defined room resources (resources do not need any license)

Please, use the very same Admin user for creating the room lists and for attaching the Microsoft 365 calendar in the Tigermeeting Admin application – in order to avoid permission issues when screens are communication with the calendar.

The Microsoft certified Tigermeeting Azure app requires the following Admin user permissions:

API / Permissions name	Type	Description	Admin consent req...	Status
<div> <div>Microsoft Graph (8)</div> <div>...</div> </div>				
Calendars.ReadWrite	Delegated	Have full access to user calendars	No	<div> <div>Granted for tigermeetin...</div> <div>...</div> </div>
Calendars.ReadWrite.Share	Delegated	Read and write user and shared calendars	No	<div> <div>Granted for tigermeetin...</div> <div>...</div> </div>
offline_access	Delegated	Maintain access to data you have given it access to	No	<div> <div>Granted for tigermeetin...</div> <div>...</div> </div>
openid	Delegated	Sign users in	No	<div> <div>Granted for tigermeetin...</div> <div>...</div> </div>
Place.Read.All	Delegated	Read all company places	Yes	<div> <div>Granted for tigermeetin...</div> <div>...</div> </div>
Place.Read.All	Application	Read all company places	Yes	<div> <div>Granted for tigermeetin...</div> <div>...</div> </div>
profile	Delegated	View users' basic profile	No	<div> <div>Granted for tigermeetin...</div> <div>...</div> </div>
User.Read	Delegated	Sign in and read user profile	No	<div> <div>Granted for tigermeetin...</div> <div>...</div> </div>
<div> <div>Office 365 Exchange Online (3)</div> <div>...</div> </div>				
Calendars.ReadWrite.All	Delegated	Read and write user and shared calendars	No	<div> <div>Granted for tigermeetin...</div> <div>...</div> </div>
Place.Read.All	Delegated	Read all company places	Yes	<div> <div>Granted for tigermeetin...</div> <div>...</div> </div>
User.Read	Delegated	Read user profiles	No	<div> <div>Granted for tigermeetin...</div> <div>...</div> </div>

These permissions are accepted during Microsoft's secure admin user authentication process.

To accomplish the successful Microsoft 365 integration with Tigermeeting, follow the steps below:

Microsoft365 admin panel

- Go to <https://www.office.com> or <https://microsoftonline.com>

1 Press the "Sign in" button.

1 Enter username and password.

Username: admin@company.onmicrosoft.com

Password: *****

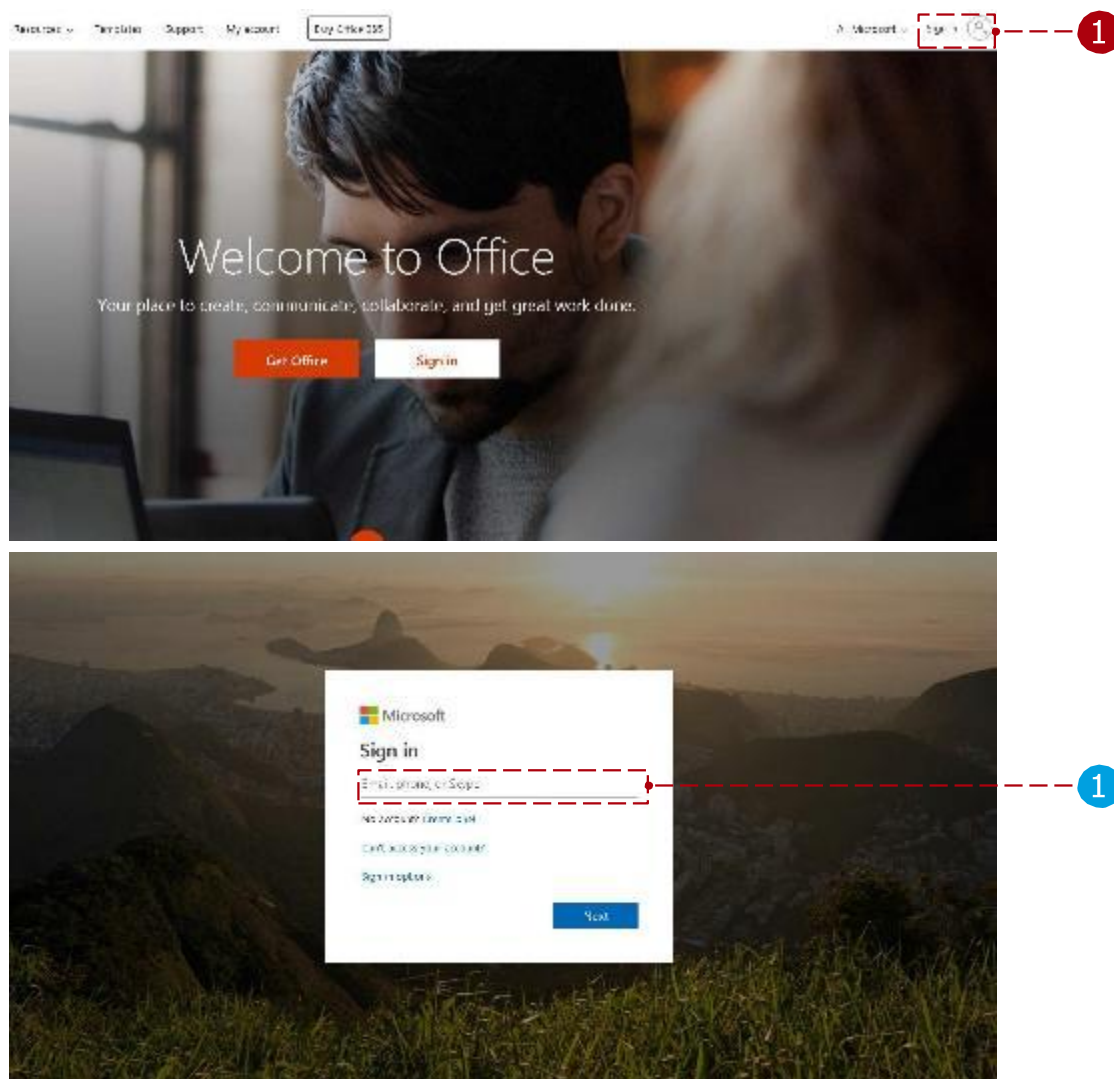

2 Select the admin center.

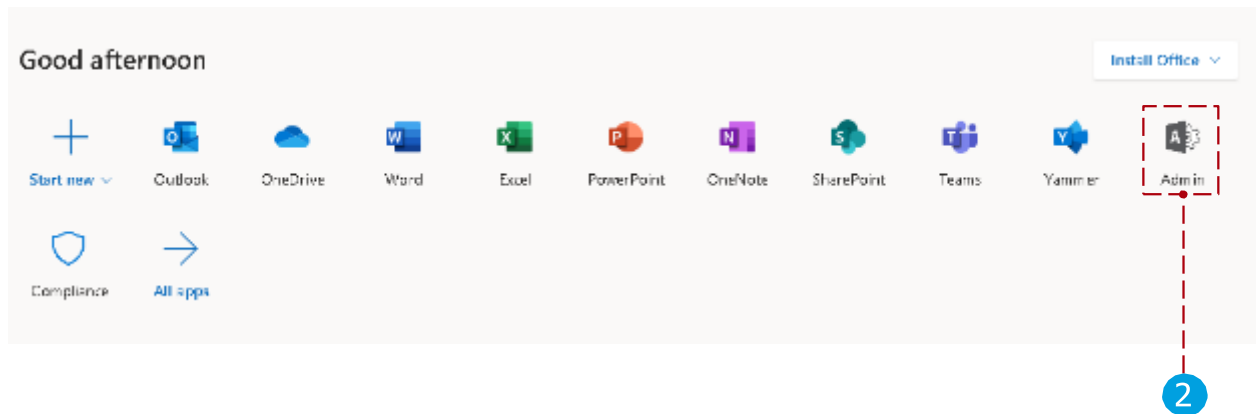

All room resources are listed here, and these resources can be added to the room group later, if there are no rooms defined, they can be added or edited here.

After selecting the admin center:

- 2 Select "Resources" menu.
- 3 Select "Rooms & equipment" submenu.
- 4 Create new room resources with the "+ Add" button.

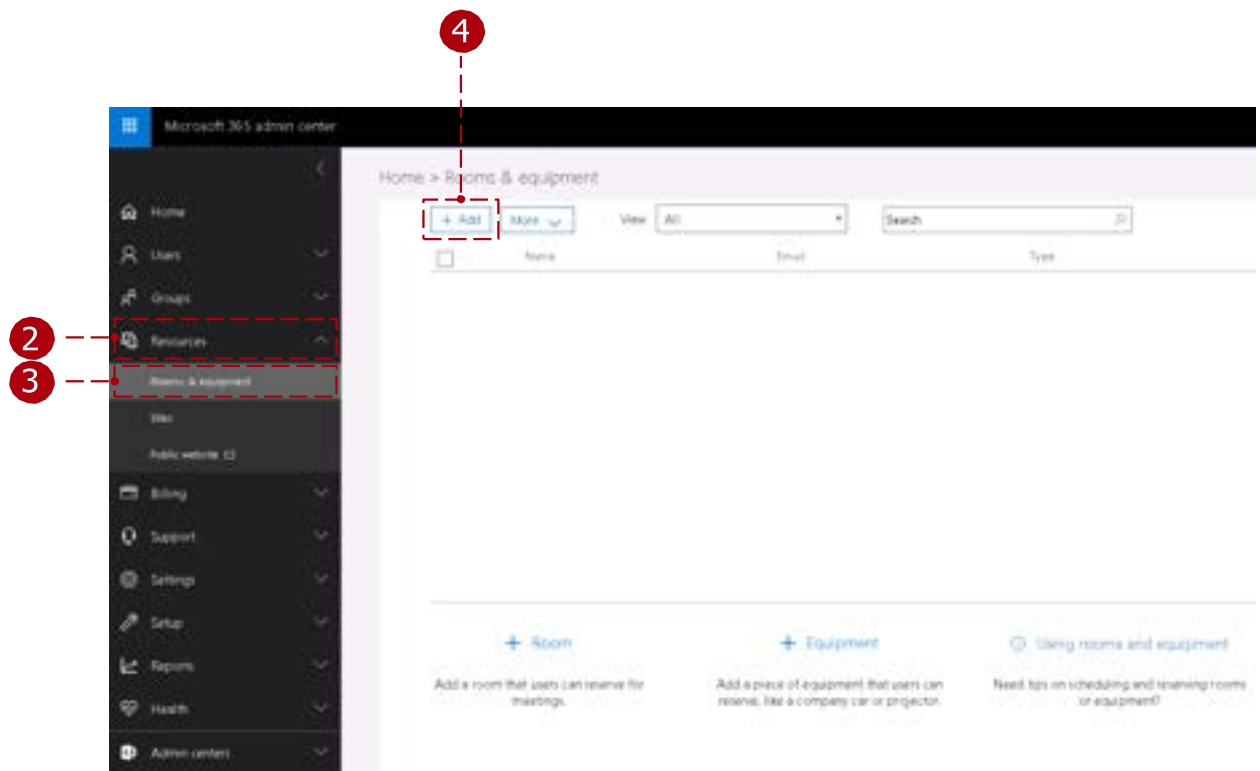

5 Add room parameters:

- Type must be "Room".
- Add the room's name (for example: "greenroom")
Email (for example: "greenroom")
- Capacity (how many seats are in the meeting room)
Location
- Phone number

Room's name, and email parameters are mandatory.

If more rooms are required repeat 4 and 5

Configuration through Windows PowerShell

There are two ways to configure Microsoft Microsoft365 calendar roomlists:

Through Microsoft365 helper script (read more in a dedicated chapter):

This script must be executed in admin Windows Power Shell:

Download the setup script through the Tigermeeting admin application.

Or manually:

To configure the Microsoft365 calendar, follow the steps under "Manual configuration".

Configuration by using the Microsoft 365 setup helper script

Follow these steps:

- 1 Download the setup script through the admin application. In the downloaded file, the script works with Microsoft365, Exchange Online and on premises Exchange Server configurations, used on Linux, MacOS, and Windows operating systems.
- 2 Extract downloaded file. (In this example Microsoft365 script will be used for Windows operating system)

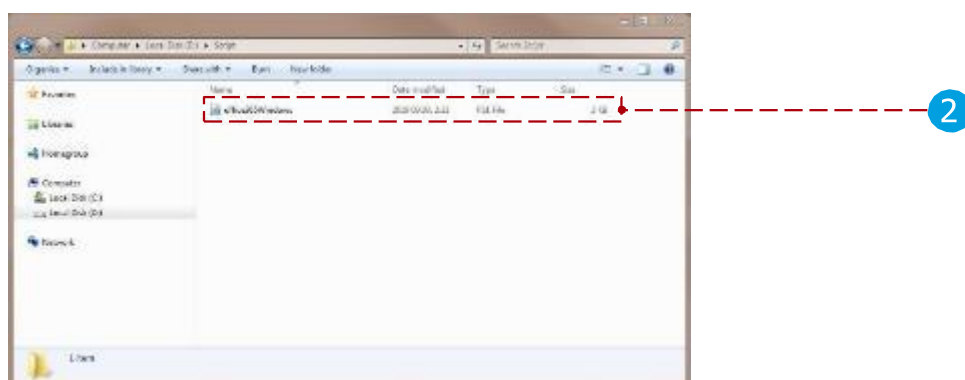
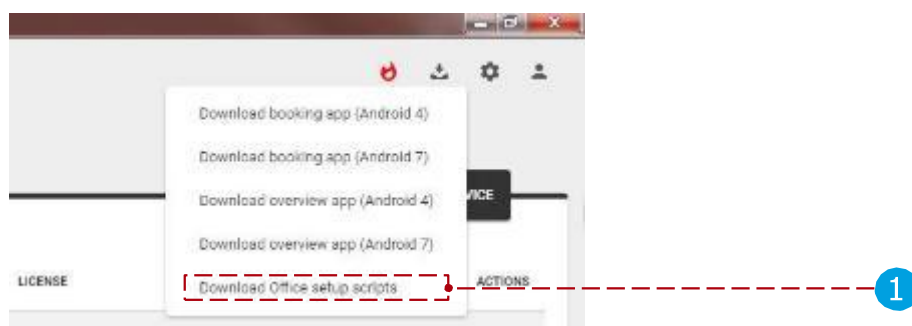

- 3 Run the Windows PowerShell in admin mode.
- 4 Inside the Windows PowerShell, navigate to the extracted script file.

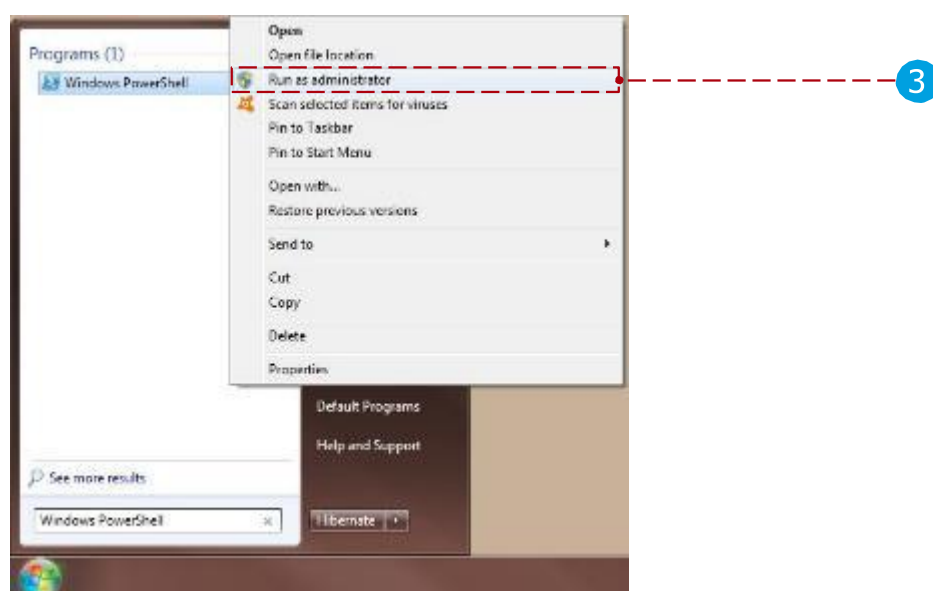

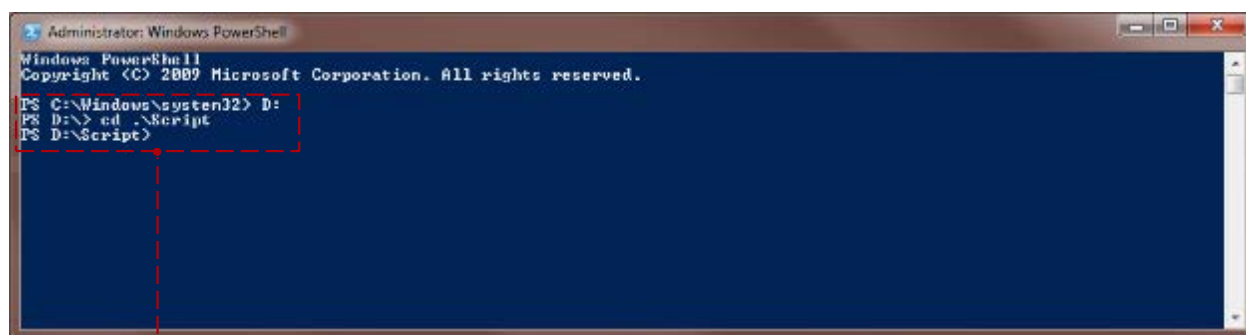

```

Administrator: Windows PowerShell
Windows PowerShell
Copyright (C) 2009 Microsoft Corporation. All rights reserved.

PS C:\Windows\system32> D:
PS D:\> cd .\Script
PS D:\Script>

```

4

Use the following commands:

1. Change execution policy to run script:
Set-ExecutionPolicy Unrestricted -Scope CurrentUser
When asked to change policy type, type "Y" and press enter.
2. Set process "Bypass" policy:
Set-ExecutionPolicy -Scope Process -ExecutionPolicy Bypass
When asked to change policy type, type "Y" and press enter.
3. Display execution policy list: Get-ExecutionPolicy -List



```

Administrator: Windows PowerShell
Windows PowerShell
Copyright (C) 2009 Microsoft Corporation. All rights reserved.

PS C:\Windows\system32> cd D:
PS D:\> cd .\Script
PS D:\Script> Set-ExecutionPolicy Unrestricted -Scope CurrentUser

Execution Policy Change
The execution policy helps protect you from scripts that you do not trust. Changing the execution policy might expose
you to the security risks described in the about_Execution_Policies help topic. Do you want to change the execution
policy?
[Y] Yes [N] No [S] Suspend [?] Help (default is "Y"): Y
PS D:\Script> Set-ExecutionPolicy -Scope Process -ExecutionPolicy Bypass

Execution Policy Change
The execution policy helps protect you from scripts that you do not trust. Changing the execution policy might expose
you to the security risks described in the about_Execution_Policies help topic. Do you want to change the execution
policy?
[Y] Yes [N] No [S] Suspend [?] Help (default is "Y"): Y
PS D:\Script> Get-ExecutionPolicy -List

Scope                                     ExecutionPolicy
-----
MachinePolicy                           Undefined
UserPolicy                             Undefined
Process                                Bypass
CurrentUser                            Unrestricted
LocalMachine                           RemoteSigned

PS D:\Script>

```

Running the Microsoft365 helper script

NOTE: This is the recommended way of configuring the room lists. There is a whole chapter dedicated to the Microsoft 365 helper script, a few chapters below. Please, follow the more up to date instructions there.

Manual configuration

The manual configuration chapter has been removed to avoid confusion. Please, use the Microsoft365 helper script for the RoomList configuration – see the dedicated chapter below for detailed instructions.

Instructional video:

<https://www.youtube.com/watch?v=tzfgVGXUHVo>

Tigermeeting admin application

- 14 Attach Microsoft365 calendar with the following user parameters:

Username: admin@company.onmicrosoft.com

Password: *****

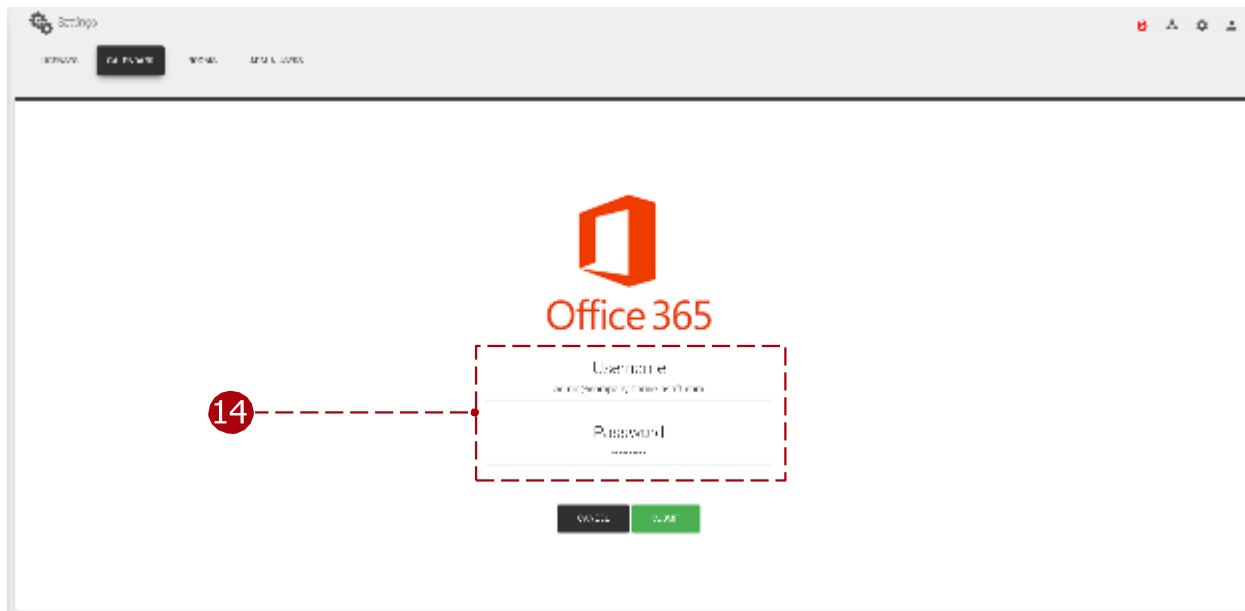

Choose the desired room list from the configured room lists.

Please note: if the roomlists are configured with PowerShell (like using the Microsoft 365 helper script) – it can take few hours even a day before the changes are available in Azure Apps.

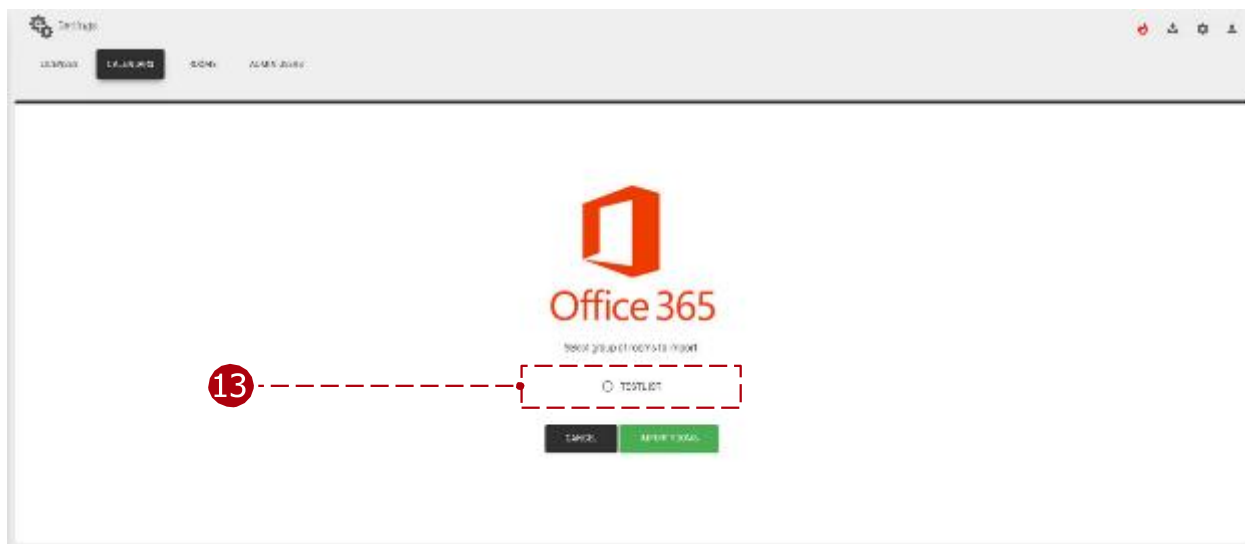

Configuring Exchange calendar

Tigermeeting has full support for the on-premises Exchange Server calendar integration.

NOTE: Exchange Online is a different calendar product that uses Microsoft's Graph API – for the configuration steps, please follow the Microsoft 365 calendar related chapter.

To use the Exchange calendar (Microsoft Exchange Server – on premises) in the Tigermeeting admin application, it requires previous configuration.

Rooms must be created via the Exchange admin panel and room groups and permissions via the Exchange Management Shell. To accomplish this, follow these steps:

Exchange admin panel

Go to a <https://exchange/ecp>.

1 Enter username and password.

- Username: admin
- Password: *****

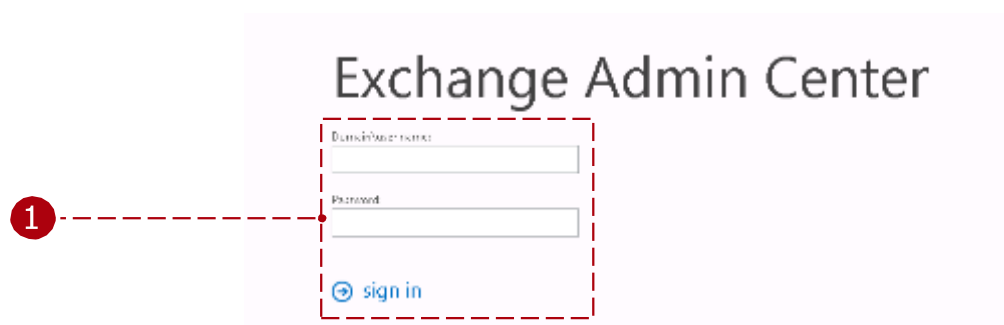

After login:

2 Select recipients, resources tab. (All room resources are listed here, and these resources can be added to the room group later, if there are no rooms defined, they can be added or edited here.)

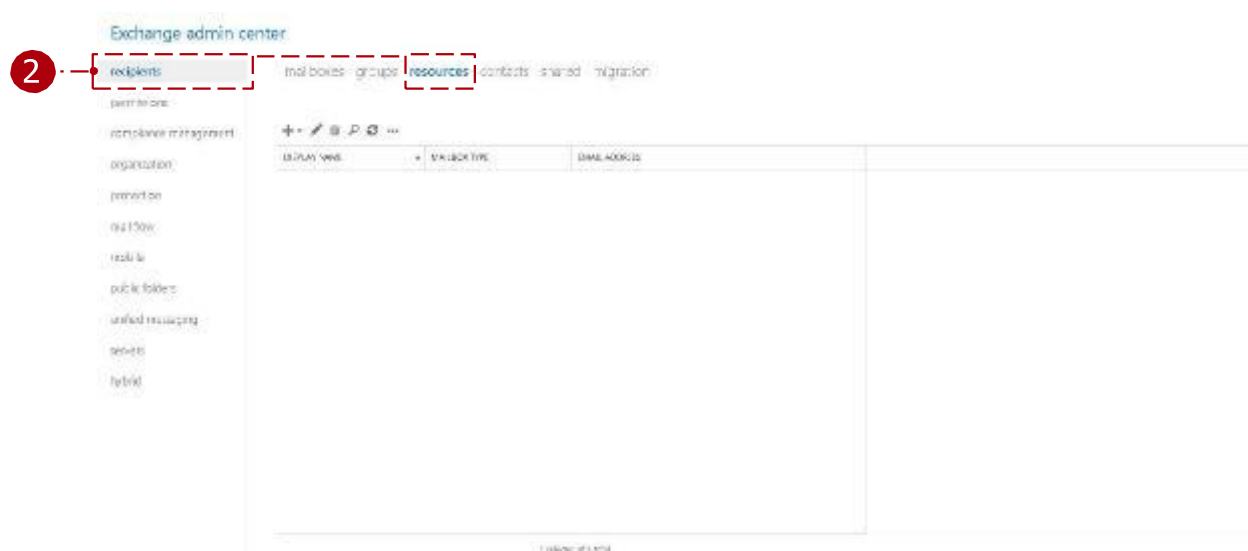

- 3 Press the New (Plus) icon, and from the dropdown list select "Room mailbox".

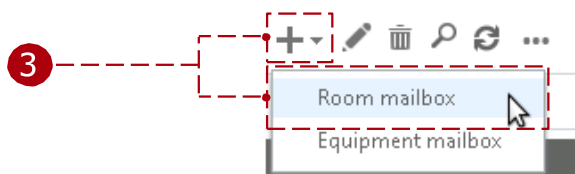

- 4 Add room's parameters:

- Add the room's name (for example: "redroom")
- Alias (also called mail nickname) (for example: "redroom")
- Location
- Phone
- ☐ Capacity (how many seats are in the meeting room)

Room's name, and alias parameters are mandatory.

new room mailbox

A room mailbox is a resource mailbox that's assigned to a physical location. Users can easily reserve rooms by including room mailboxes in meeting requests. Just select the room mailbox from the list and edit properties, such as booking requests or mailbox delegation. [Learn more](#)

*Room name:

*Alias:

Organizational unit:

Location:

Phone:

Capacity:

[More options...](#)

This name will appear in the address book. To make it easier for users to find rooms, use a consistent naming convention.

If more rooms are required repeat 3 and 4

Configuration through Exchange Management Shell

There are two ways to configure Microsoft Exchange calendar:

Through script:

This script must be executed in Windows Exchange management Shell:

Download the setup script through the Tigermeeting admin application.

Or manually:

To configure the Microsoft Exchange calendar, follow the steps under "Manual configuration".

Configuration with the Microsoft helper script

In order to download the Microsoft365 helper script follow these steps:

- 1 Download the setup script through the admin application. In the downloaded file, the scripts are for Microsoft365 and Exchange configuration, for Linux, Mac, and Windows operating systems.
- 2 Extract downloaded file. (In this example Exchange script will be used for Windows operating system)

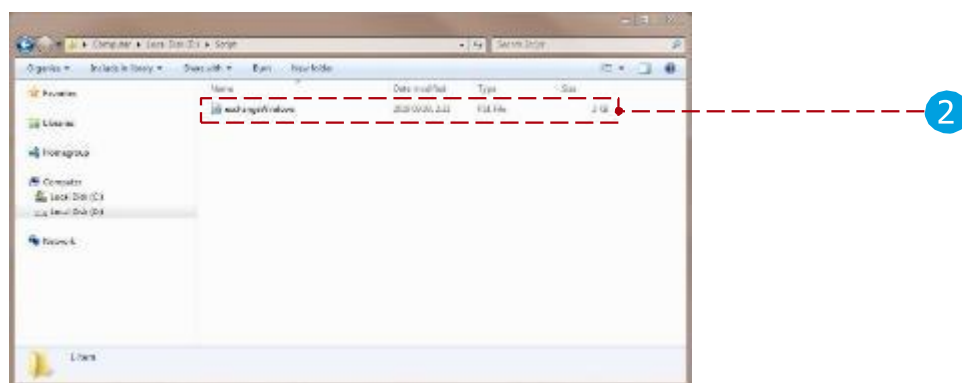
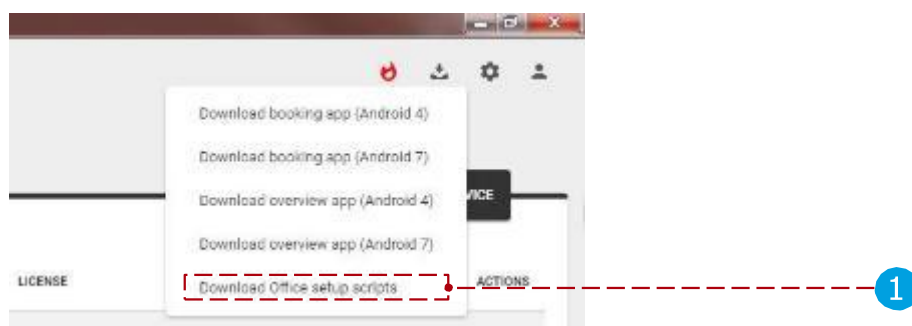

- 3 Run the Exchange management shell.
- 4 Inside the Exchange management shell, navigate to the extracted script file.

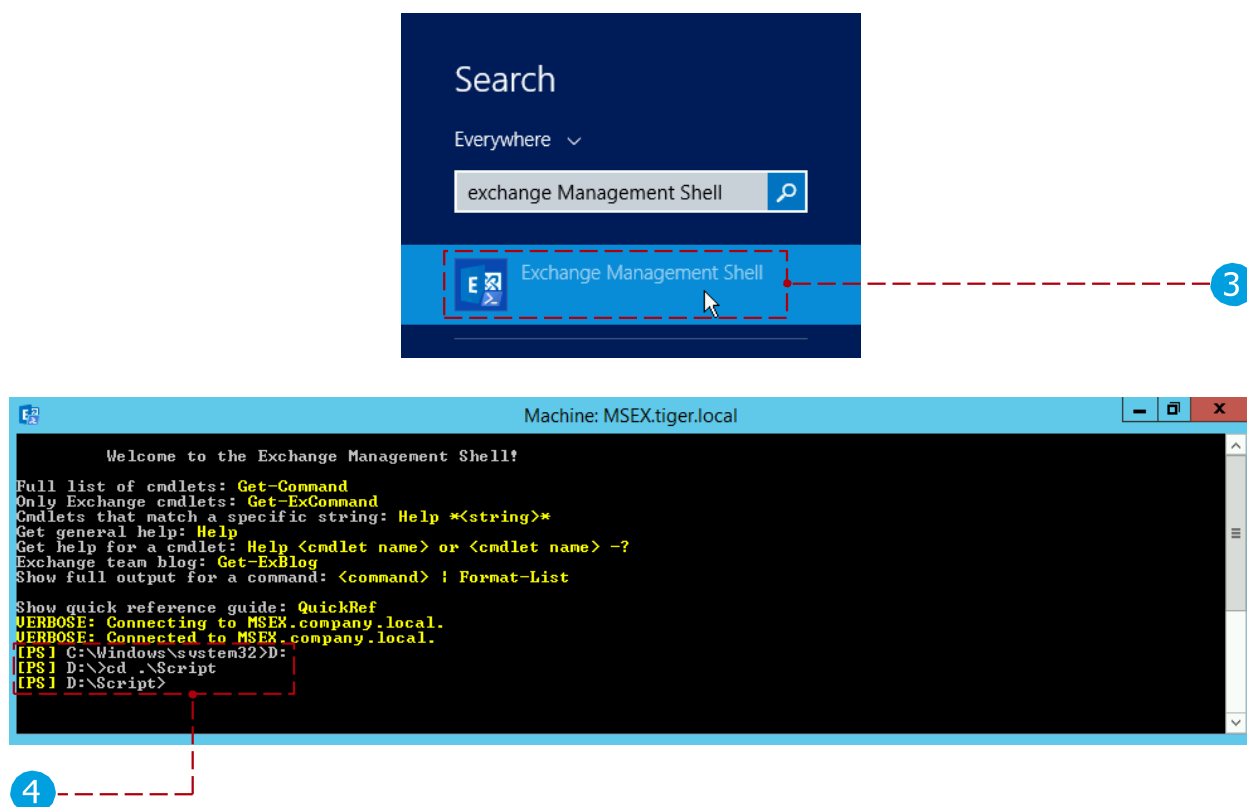

Running the Microsoft365 helper script

NOTE: This is the recommended way of configuring the room lists. There is a whole chapter dedicated to the Microsoft 365 helper script, a few chapters below. Please, follow the instructions there.

Manual configuration

The manual configuration chapter has been removed to avoid confusion.

Please, use the Microsoft365 helper script for the RoomList configuration – see the dedicated chapter below for detailed instructions.

Tigermeeting admin application

12 Attach exchange calendar with the following user parameters:

- Username: admin@mail.local (use full email address)
Password: *****
- Host: https://exchange.url.local (If the server uses 'http' or 'https' protocol - use what the server expects)
- Server version: Example: "Exchange 2016"

NOTE: Tigermeeting is compatible with Microsoft Exchange servers 2007 to 2019.

It is important to set the actually used Exchange server version as the API schemas are different and they are server version dependent.



REQUIREMENT: Exchange Servers **must have NTLM enabled**.

Please, read the Windows Server and the Exchange Server documentation for more information.

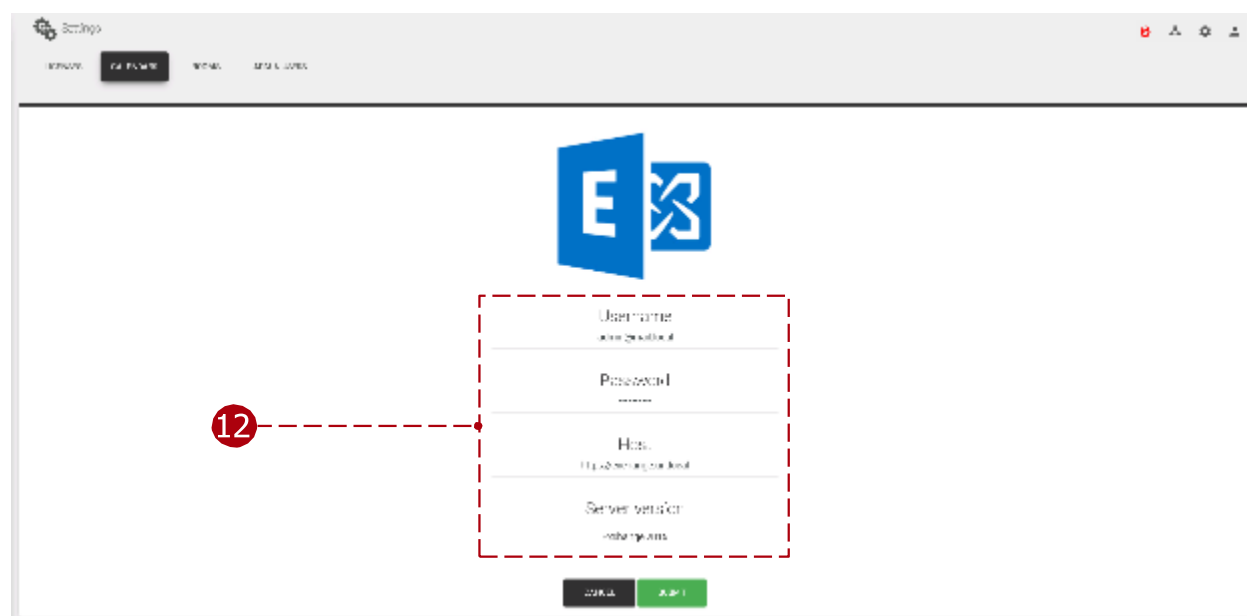

If the authentication was successful, the configured roomlists will appear.

Choose the room list that contains room resources for the intended office/school environment.

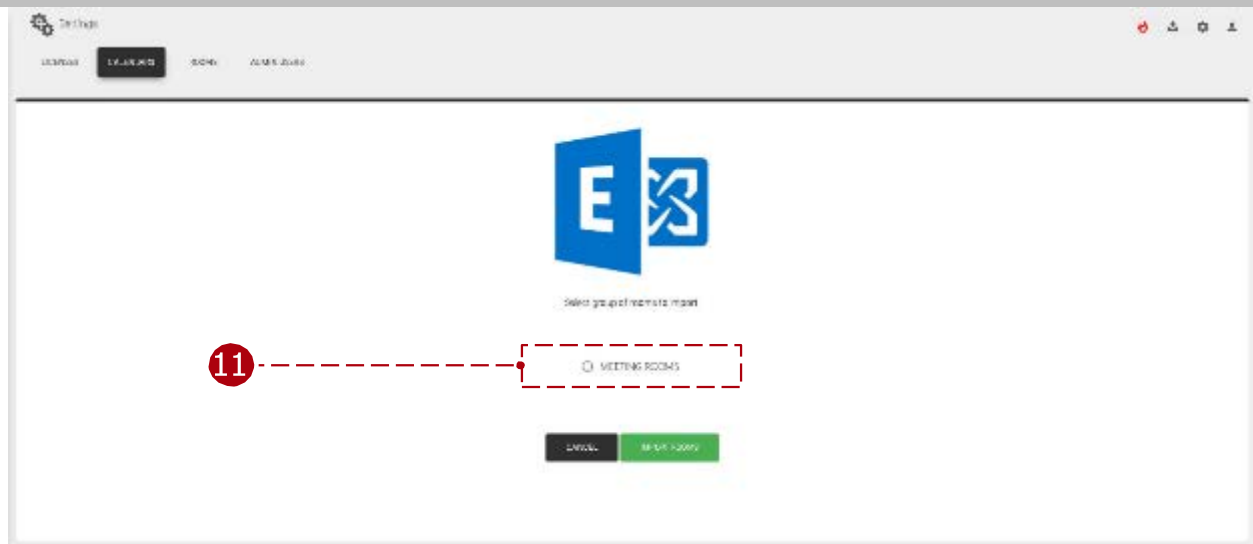

The Exchange calendar is attached now.

You can continue assigning online room resources to the devices listed in the Network tab.

IMPORTANT NOTES

Devices running Tigermeeting Android applications are independent entities, that maintain their own sessions during the normal operation, therefore larger installations may hit some of the Exchange Server's default session limits.

REQUIREMENT: Please, allow one session per device running Tigermeeting for the Admin user.

The error will manifest as described below:

- Some of the screens running Tigermeeting will not be able to retrieve the room bookings
- The Tigermeeting device log will show: Action : [ACTION_GET_RESERVATION] : Error : [**The request failed. The server cannot service this request right now. Try again later.**]
- In the Exchange Server Event logs (MSExchangeIS) "**client type WebServices exceeded the maximum of 16 objects of the type "Session"**" events will appear

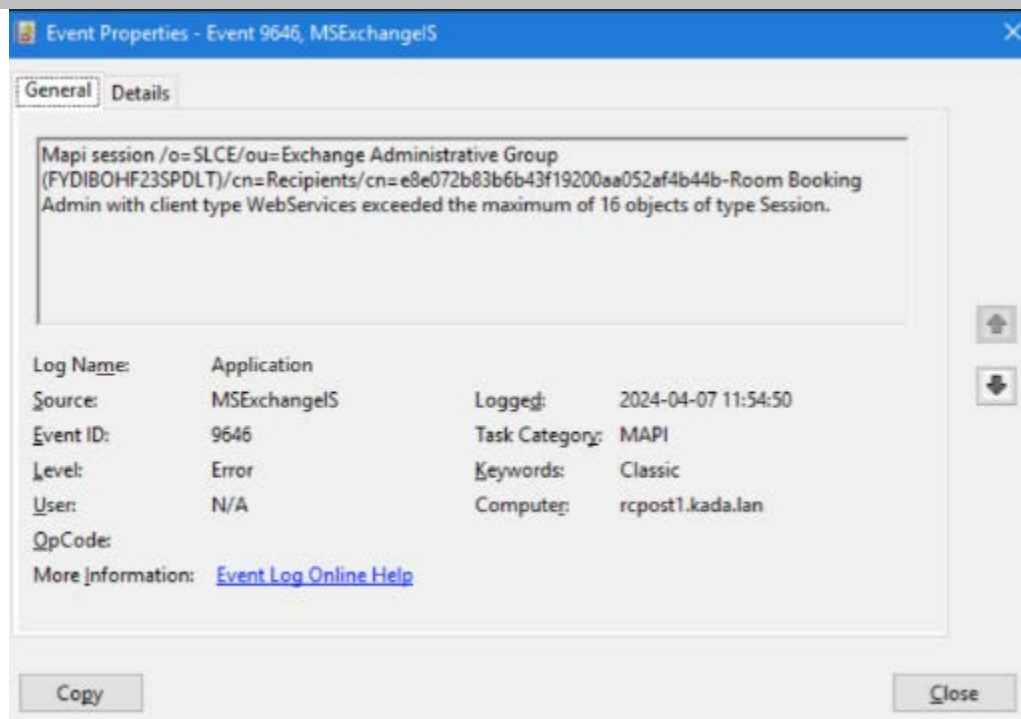

The solution is to raise the limits on the Exchange Server

Maximum Allowed Sessions Per User

Maximum Allowed Sessions Per User limit as described in Microsoft documentation (like <https://learn.microsoft.com/en-us/exchange/managed-store-limits-exchange-2013-help>)

To increase the maximum number of sessions, the following value must be adjusted in the Windows registry on the Exchange Server. In this example, the maximum number of concurrent sessions is increased to 128 sessions (80 hexadecimal):

[HKEY_LOCAL_MACHINE/SYSTEM/CurrentControlSet/Services/MExchangeIS/ParametersSystem]

"Maximum Allowed Sessions Per User"=dword:00000080

Afterwards the service "Microsoft Exchange Information Store" must be restarted.

NSPI session limit

The NSPI session limit that allows a maximum of 50 sessions per user and domain controller by default can be reached as well.

To increase this limit, the following value must be set in the Windows registry on each domain controller:

[HKEY_LOCAL_MACHINE/SYSTEM/CurrentControlSet/Services/NTDS/Parameters]
 "NSPI max sessions per user"=dword:00000200
 Afterwards, please restart the domain controller.

Read more at <https://support.microsoft.com/en-us/topic/error-trying-to-connect-to-microsoft-exchange-server-results-in-mapi-e-logon-failed-7d322bd7-0dce-1fe9-b446-90f153000286>

Throttling policy

Exchange may lock out the admin user for some time with message like: **The budget for user 'Sid~[some user]' is locked out until [some time]. Max Burst: 480000, Recharge Rate: 1800000, CutoffBalance: -600000**

The Exchange Server limits the amount of server resources that a single user or application can consume.

Please allow more resources for the Admin user that serves all the screens in the entire installation.

Read more at:

<https://learn.microsoft.com/en-us/exchange/client-developer/exchange-web-services/ews-throttling-in-exchange>

For professional assistance, please reach out to Microsoft Support.

On-premises Exchange Server or Exchange Online is NOT the same

Exchange Online is Microsoft's cloud-based email and calendaring service that is part of the Microsoft 365 suite. Exchange Online is a different product using the Graph API, that is capable of building hybrid architecture with on-prem Exchange. For configuring the calendar for Exchange Online, please use the setup guide for Microsoft 365.

On-Premises Exchange

```
+-----+
| Your Servers |
| - You manage |
| - You secure |
+-----+
```

|
v
You handle everything

Exchange Online

```
+-----+
| Microsoft's Cloud |
| - They manage |
| - They secure |
+-----+
```

|
v
Microsoft's infrastructure,
you focus on your business

Microsoft365 helper script

Introduction

Microsoft365 and Exchange Server are very sophisticated calendars that can be used in many different environments.

Huge corporations stretch over many continents, have offices in many cities, numerous buildings – but everything is kept in a single calendar.

In order to organize resources Microsoft uses the term “roomlist” to group rooms that belong to one entity – one office for example.

Room list management can be done in the Admin panel or using PowerShell commands – but Tigermeeting customers had troubles setting up themselves, therefore Tigermeeting developers have created a simple, menu based tool that help with the roomlist management.

Tigermeeting Microsoft365/Exchange Online config helper script is a lightweight PowerShell script, intentionally written without fancy scripting techniques in order to be easily human readable.

We encourage all customer administrators who intend to use this helper script to review, understand and acknowledge all the RoomList related operations. This script is written to be helpful for the customers, but all operations can be executed line by line or via the Microsoft365 Admin setup console or Exchange Management Shell.

Download and installation

Download the Microsoft helper script from the Admin App

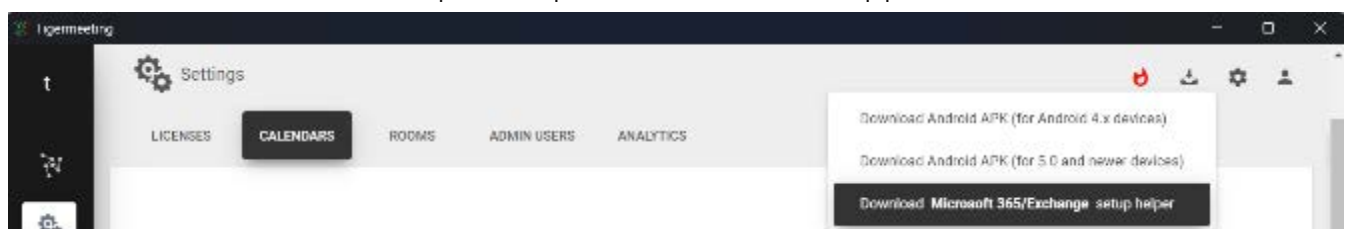

Unpack the zip file in a directory.

The script needs to be run from an Admin PowerShell or Exchange Management Shell

PowerShell installation on different operating systems

MacOS PowerShell install

brew cask install powershell

\$pwsh

Ubuntu PowerShell install

snap install powershell --classic

\$powershell

OpenSuSE install

Please follow <https://snapcraft.io/install/powershell/opensuse>

Fedora installation

Please follow <https://snapcraft.io/install/powershell/fedora>

Windows PowerShell

Start->Windows PowerShell -> run as Administrator

Prepare the room resources

NOTE: This script operates just with the RoomLists!

NOTE: Creating and deleting room resources are admin tasks that need to be done prior running the script that are done via the Microsoft365 Admin or Exchange Admin Center.

To manage room resources in Microsoft365 or Exchange Online

- Login to your Microsoft365 account.
- Click on the top left menu icon
- Select All apps -> Admin -> Show All -> Resources -> Rooms & Equipment.
- add, delete and edit the room resources

To manage room resources in Exchange Server

- Login to your Exchange admin center
- On the left menu: recipients -> resources
- add, delete and edit the room resources

For RoomList related operations - to run this script - Global Admin, Power user is needed.

For the calendar operations Office365 E1 user permission/licence is enough. It is recommended to remove the Global Admin permissions after attaching the calendar operation is done and verified to work from the Tigermeeting Admin Application.

Running the script (example)

1. Start PowerShell as an Administrator
2. Change to the directory where the script is:
cd Tigermeeting-Microsoft-helper

The execution policy MUST be set before running the script:

Set-ExecutionPolicy -ExecutionPolicy Unrestricted

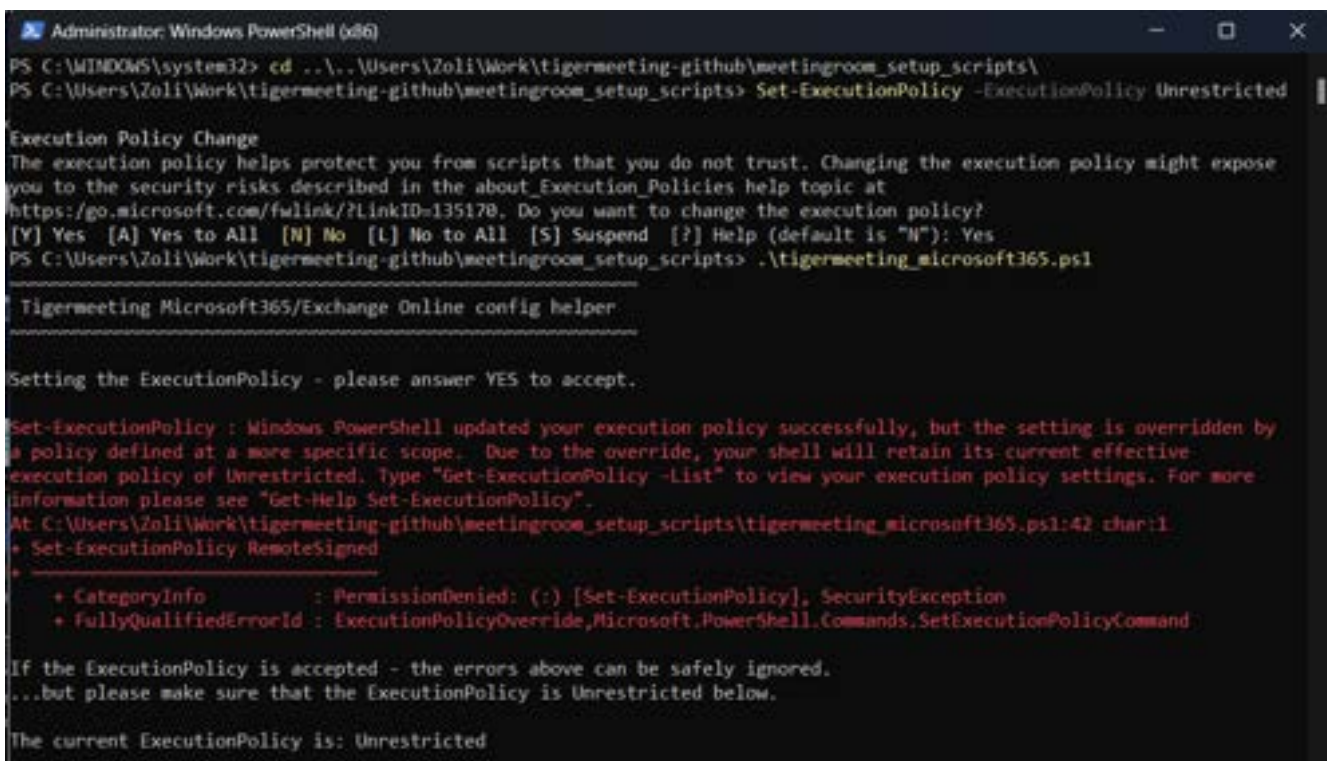

```
Administrator: Windows PowerShell (x64)
PS C:\WINDOWS\system32> cd ../../Users/Zoli\Work\tigermeeting-github\meetingroom_setup_scripts\
PS C:\Users\Zoli\Work\tigermeeting-github\meetingroom_setup_scripts> Set-ExecutionPolicy -ExecutionPolicy Unrestricted

Execution Policy Change
The execution policy helps protect you from scripts that you do not trust. Changing the execution policy might expose
you to the security risks described in the about_Execution_Policies help topic at
https://go.microsoft.com/fwlink/?LinkID=135170. Do you want to change the execution policy?
[Y] Yes [A] Yes to All [N] No [L] No to All [S] Suspend [?] Help (default is "N"): Yes
PS C:\Users\Zoli\Work\tigermeeting-github\meetingroom_setup_scripts> .\tigermeeting_microsoft365.ps1

Tigermeeting Microsoft365/Exchange Online config helper

Setting the ExecutionPolicy - please answer YES to accept.

Set-ExecutionPolicy : Windows PowerShell updated your execution policy successfully, but the setting is overridden by
a policy defined at a more specific scope. Due to the override, your shell will retain its current effective
execution policy of Unrestricted. Type "Get-ExecutionPolicy -list" to view your execution policy settings. For more
information please see "Get-Help Set-ExecutionPolicy".
At C:\Users\Zoli\Work\tigermeeting-github\meetingroom_setup_scripts\tigermeeting_microsoft365.ps1:42 char:1
+ Set-ExecutionPolicy RemoteSigned
+ ~~~~~
+ CategoryInfo          : PermissionDenied: (:) [Set-ExecutionPolicy], SecurityException
+ FullyQualifiedErrorId : ExecutionPolicyOverride,Microsoft.PowerShell.Commands.SetExecutionPolicyCommand

If the ExecutionPolicy is accepted - the errors above can be safely ignored.
...but please make sure that the ExecutionPolicy is Unrestricted below.

The current ExecutionPolicy is: Unrestricted
```

Authenticate the Administrator. To make sure that the roomlists are accessible for the Admin user that will be used to the Authentication and calendar operations, the best practice is to use the same Admin credentials.

NOTE: The authentication supports MFA – Multi Factor Authentication too.

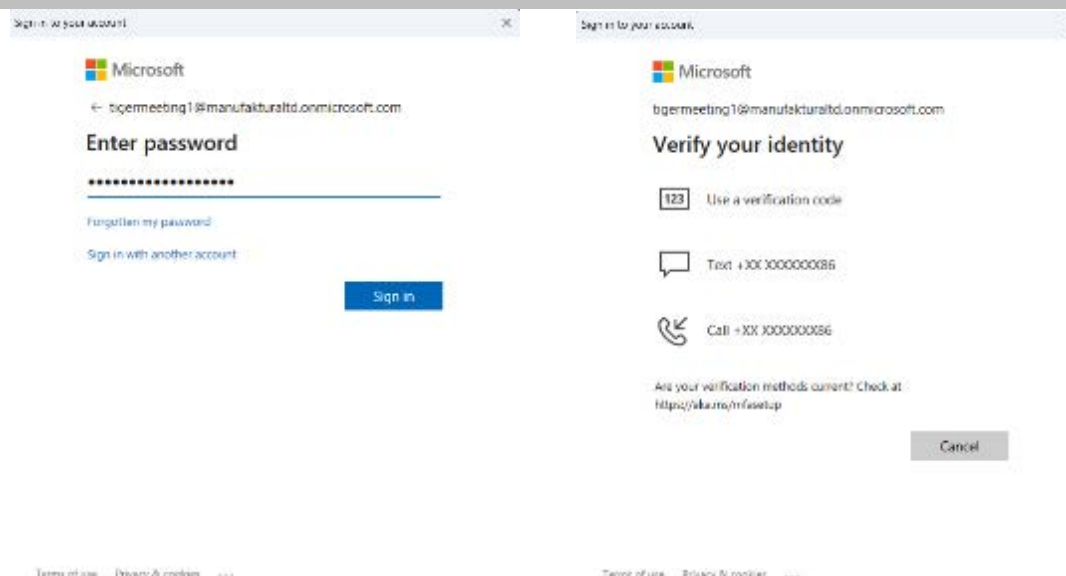

After successful authentication the following menu will appear:

```
Administrator: Windows PowerShell (x86)

-----
This V3 EXO PowerShell module contains new REST API backed Exchange Online cmdlets which doesn't require WinRM for Client-Server communication. You can now run these cmdlets after turning off WinRM Basic Auth in your client machine thus making it more secure.

Unlike the EXO* prefixed cmdlets, the cmdlets in this module support full functional parity with the RPS (V1) cmdlets.

V3 cmdlets in the downloaded module are resilient to transient failures, handling retries and throttling errors inherently.

However, REST backed EOP and SCC cmdlets are not available yet. To use those, you will need to enable WinRM Basic Auth.

For more information check https://aka.ms/exov3-module

The latest EXO V3.7 module is released which includes significant memory improvements. You're currently using an older version and we recommend upgrading to V3.7 for enhanced performance.
-----

ROOMLIST OPERATIONS MENU v2.1.2
-----

1 CREATE a new RoomList with rooms
2 ADD rooms to an existing RoomList
3 LIST rooms in a RoomList
4 LIST all RoomLists
5 LIST all rooms
6 DELETE a RoomList
7 DELETE a room from an existing RoomList
8 EXIT

Enter your choice (1 to 8):
```

The ROOMLIST operations menu is very intuitive and straight forward:

- **1** CREATE a new RoomList with rooms
- **2** ADD rooms to an existing RoomList
- **3** LIST rooms in a RoomList
- **4** LIST all RoomLists
- **5** LIST all rooms
- **6** DELETE a RoomList
- **7** DELETE a room from an existing RoomList
- **8** EXIT

Important usage notes

Please note:

- This script deals just with roomlists: creates, lists, deletes.
- One room/room resource can be part of several roomlists.
- Deleting a roomlist do not delete the room resources
- The rooms are not affected by any RoomList related operation.

IMPORTANT: the changes are permanent and made directly in the Azure/Exchange repository. **THERE IS NO ROLLBACK OPTION AVAILABLE**

Please, keep in mind that RoomList and room identities are email addresses in the Microsoft365/Azure/Exchange repositories, while the display names can be whatever – without any limitations.

This script will operate well if RoomList identities are one word, without special and unicode characters suitable for email identities, otherwise Microsoft will create an email from your Room List name that might not be unique or is hard to identify."

For room and RoomList identification, please use the “user” part of the PrimarySmtpAddress

Name	PrimarySmtpAddress
p_Stockholm	p_Stockholm@manufakturaltd.onmicrosoft.com
p_Berlin	p_Berlin@manufakturaltd.onmicrosoft.com
p_กรุงเทพมหานคร	p_Bangkok@manufakturaltd.onmicrosoft.com
p_上海	p_Shanghai@manufakturaltd.onmicrosoft.com
SE-Conf-VHG Kylskåpet (Room 4p) – Väderholmens Gård	kylskap@manufakturaltd.onmicrosoft.com

In this example using room identifiers p_กรุงเทพมหานคร or p_上海 will not be identified as room resources. **P_Bangkok** and **p_Shanghai** need to be used.

The same is valid for “SE-Conf-VHG Kylskåpet (Room 4p) – Väderholmens Gård” or kylskap@manufakturaltd.onmicrosoft.com. The correct identification for this room resource is **kylskap**

Common use case

Verify if all the required room resources are created in the Microsoft365/Exchange Admin panel

press 5

```
Administrator: Windows PowerShell (x86)
Enter your choice (1 to 8): 5

-----
List all rooms
-----

Name                                PrimarySmtpAddress                    ProhibitSendQuota
-----
tigermeeting2                       tigermeeting2@manufakturaltd.onmicrosoft.com 49.5 GB (53,150,220,288 bytes)
zoli-dev1                           zoli-dev1@manufakturaltd.onmicrosoft.com    49.5 GB (53,150,220,288 bytes)
zoli-rel2                           zoli-rel2@manufakturaltd.onmicrosoft.com    49.5 GB (53,150,220,288 bytes)
zoli-rel1                           zoli-rel1@manufakturaltd.onmicrosoft.com    49.5 GB (53,150,220,288 bytes)
zoli-dev2                           zoli-dev2@manufakturaltd.onmicrosoft.com    49.5 GB (53,150,220,288 bytes)
zoli-dev3                           zoli-dev3@manufakturaltd.onmicrosoft.com    49.5 GB (53,150,220,288 bytes)
homedev2                           homedev2@manufakturaltd.onmicrosoft.com     49.5 GB (53,150,220,288 bytes)
homedev1                           homedev1@manufakturaltd.onmicrosoft.com     49.5 GB (53,150,220,288 bytes)
tigermeeting1room2                 tigermeeting1room2@manufakturaltd.onmicrosoft.com 49.5 GB (53,150,220,288 bytes)
tigermeeting1room1                 tigermeeting1room1@manufakturaltd.onmicrosoft.com 49.5 GB (53,150,220,288 bytes)
tigermeeting1Room2                 tigermeeting1Room2@manufakturaltd.onmicrosoft.com 49.5 GB (53,150,220,288 bytes)
tigermeeting1Room3                 tigermeeting1Room3@manufakturaltd.onmicrosoft.com 49.5 GB (53,150,220,288 bytes)
tigermeeting1Room1                 tigermeeting1Room1@manufakturaltd.onmicrosoft.com 49.5 GB (53,150,220,288 bytes)
tigermeeting1Room4                 tigermeeting1Room4@manufakturaltd.onmicrosoft.com 49.5 GB (53,150,220,288 bytes)
zoli-rel3                         zoli-rel3@manufakturaltd.onmicrosoft.com    49.5 GB (53,150,220,288 bytes)
ZoTiger                           zotigerlist@manufakturaltd.onmicrosoft.com  49.5 GB (53,150,220,288 bytes)
ZoTiger2                          zotigerlist2@manufakturaltd.onmicrosoft.com 49.5 GB (53,150,220,288 bytes)
ZoTiger3                          zotigerlist3@manufakturaltd.onmicrosoft.com 49.5 GB (53,150,220,288 bytes)
ZoTiger4                          zotigerlist4@manufakturaltd.onmicrosoft.com 49.5 GB (53,150,220,288 bytes)
tiger1                             tiger1@manufakturaltd.onmicrosoft.com        49.5 GB (53,150,220,288 bytes)
roomTest                          roomTest@manufakturaltd.onmicrosoft.com     49.5 GB (53,150,220,288 bytes)
roomTest2                         roomTest2@manufakturaltd.onmicrosoft.com     49.5 GB (53,150,220,288 bytes)
zoli-prod1                         zoli-prod1@manufakturaltd.onmicrosoft.com    49.5 GB (53,150,220,288 bytes)
```

The listed rooms can be bundled into room lists.

You can copy paste room names later when needed.

List currently defined roomlists: **press 4**

```
Administrator: Windows PowerShell (x86)

Name                                PrimarySmtpAddress                    DisplayName
-----
roomroom                           roomroom@manufakturaltd.onmicrosoft.com    roomroom
zoli-testlab                       zoli-testlab@manufakturaltd.onmicrosoft.com zoli-testlab
homedev                            homedev@manufakturaltd.onmicrosoft.com     homedev
TigerMeeting1RoomList3            TigerMeeting1RoomList3@manufakturaltd.onmicrosoft.com TigerMeeting1RoomList3
DelegateGroupList20210924091817  delegategrouplist@manufakturaltd.onmicrosoft.com DelegateGroupList
ZoTiger List 1                    ZoTigerList@manufakturaltd.onmicrosoft.com  ZoTiger List 1
zoli-prodlab                      zoli-prodlab@manufakturaltd.onmicrosoft.com zoli-prodlab

-----
The operation has completed

-----
ROOMLIST OPERATIONS MENU
-----

1 Create a new RoomList with rooms
2 Add rooms to an existing RoomList
3 List rooms in a RoomList
4 List all RoomLists
5 List all rooms
6 Delete a RoomList
7 Delete a room from an existing RoomList
8 EXIT

Enter your choice (1 to 8):
```

On the very same way it is possible to create new roomlist, add rooms to an existing room list, delete rooms from a roomlist, see the roomlist content and delete a roomlist.

To see the final result – the roomlist that will be imported into the Tigermeeting Admin app when attaching Microsoft365 or Exchange server calendar – **press 3**

```

Administrator: Windows PowerShell (x86)
List rooms in a RoomList
-----
Please, enter an existing RoomList identity. (example: myroomlist) : zoli-prodlab

DisplayName PrimarySmtpAddress OrganizationalUnitRoot
-----
zoli-prod1 zoli-prod1@manufakturaltd.onmicrosoft.com manufakturaltd.onmicrosoft.com
zoli-prod2 zoli-prod2@manufakturaltd.onmicrosoft.com manufakturaltd.onmicrosoft.com
zoli-prod3 zoli-prod3@manufakturaltd.onmicrosoft.com manufakturaltd.onmicrosoft.com
zoli-prod4 zoli-prod4@manufakturaltd.onmicrosoft.com manufakturaltd.onmicrosoft.com

-----
The operation has completeted

-----
ROOMLIST OPERATIONS MENU
-----
1 Create a new RoomList with rooms
2 Add rooms to an existing RoomList
3 List rooms in a RoomList
4 List all RoomLists
5 List all rooms
6 Delete a RoomList
7 Delete a room from an existing RoomList
8 EXIT

Enter your choice (1 to 8):

```

For deleting a room from a RoomList, **press 7**

In this case the room resource's full e-mail/PrimarySmtpAddress is needed for the identification – like: kylskap@manufakturaltd.onmicrosoft.com (see below the example)

Also confirmation is needed.

Please answer [Y] Yes or [A] All to confirm the operation

```

ROOMLIST OPERATIONS MENU v2.1.2

1 CREATE a new RoomList with rooms
2 ADD rooms to an existing RoomList
3 LIST rooms in a RoomList
4 LIST all RoomLists
5 LIST all rooms
6 DELETE a RoomList
7 DELETE a room from an existing RoomList

8 EXIT

Enter your choice (1 to 8): 7

Delete a room from an existing RoomList

Please enter the RoomList name where the room resides in: VaderholmensGard
Please, enter the EMAIL of the room you want to remove from the VaderholmensGard RoomList : kylskap@manufakturaltd.onmicrosoft.com

Confirm
Are you sure you want to perform this action?
Removing distribution group member "EURP193A004.PROD.OUTLOOK.COM/Microsoft Exchange Hosted
Organizations/manufakturaltd.onmicrosoft.com/SE-Conf-VHG Kylskåpet (Room 4p) - Väderholmens Gård" from distribution group
Identity:"EURP193A004.PROD.OUTLOOK.COM/Microsoft Exchange Hosted Organizations/manufakturaltd.onmicrosoft.com/VaderholmensGard".
[Y] Yes [A] Yes to All [N] No [L] No to All [S] Suspend [?] Help (default is "Y"):

```

Once the all RoomLists are created and all RoomLists contain all the room resources that should belong to, please verify the result with option **4** (LIST all RoomLists) and **3** (LIST rooms in a RoomList) to verify the content of each RoomList

```

ROOMLIST OPERATIONS MENU v2.1.2

1 CREATE a new RoomList with rooms
2 ADD rooms to an existing RoomList
3 LIST rooms in a RoomList
4 LIST all RoomLists
5 LIST all rooms
6 DELETE a RoomList
7 DELETE a room from an existing RoomList

8 EXIT

Enter your choice (1 to 8): 3

List rooms in a RoomList

Please, enter an existing RoomList Identity. (example: myroomlist) : VaderholmensGard

DisplayName                                     PrimarySmtpAddress                               OrganizationalUnitRoot
-----
SE-Conf-VHG Kylskåpet (Room 4p) - Väderholmens Gård  kylskap@manufakturaltd.onmicrosoft.com          manufakturaltd.onmicrosoft.com
SE-Conf-VHG Björken (TeamsRoom 10p) - Väderholmens Gård bjorken.hagvillan@manufakturaltd.onmicrosoft.com manufakturaltd.onmicrosoft.com
SE-Conf-VHG Eken (TeamsRoom 8) - Väderholmens Gård  eken.hagvillan@manufakturaltd.onmicrosoft.com    manufakturaltd.onmicrosoft.com

The operation has completed

```

Use option **8** to EXIT the helper script.

By exiting the script the authenticated session will be detached and the user will exit to the PowerShell or Exchange Management Shell.

IMPORTANT NOTE

In some cases, it takes time (sometimes even a few hours) to sync the Microsoft365 setup.

Results from the script operations are immediately visible in the Microsoft365 and Exchange Online Admin console - but the Azure apps used for interfacing towards the Azure app consumers – like the Tigermeeting Admin app - do not see the updates immediately.

The experienced delay with the Azure app in reflecting changes made via PowerShell is likely due to the caching mechanisms within Azure services. When changes are made through PowerShell, they are directly applied and visible when queried from the same interface. However, Azure apps may have different synchronization intervals or cache refresh rates, which can lead to a delay in reflecting these changes.

This is a known issue on Microsoft's side, and it takes time for the newly created room list changes to appear in the Admin App when attaching the calendar.

The symptoms are:

- the newly created room list will not appear in the Tigermeeting Admin app after a successful authentication.
- The newly added rooms to the room list are not listed after the authentication or reload room list operation.

So far, the only known workaround is to try to import the roomlists to the Tigermeeting Admin App a few hours or even one day later.

Please note: On premises Exchange Servers – that use the very same script for room list management- are not affected by this “sync delay” bug.

Configuring Google Workspace

Use a Google-Workspace enabled account to synchronize the meetings.

Creating and modifying room resources will be possible only through the Google-Workspace admin pages. Tigermeeting, does not modify room resources, therefore the “room info” and the “capacity” are not editable in the Admin Application.

Navigate your browser to <https://admin.google.com/u/2/ac/calendarresources/resources>

Open Resource management

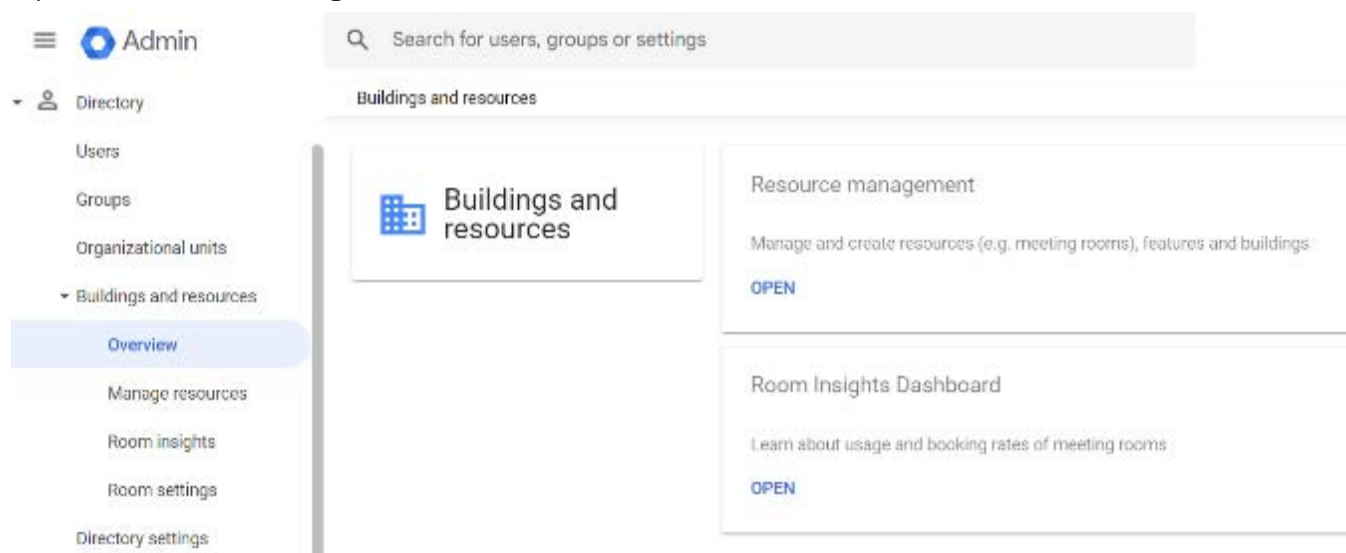

Edit and Manage Buildings where the room resources are located.

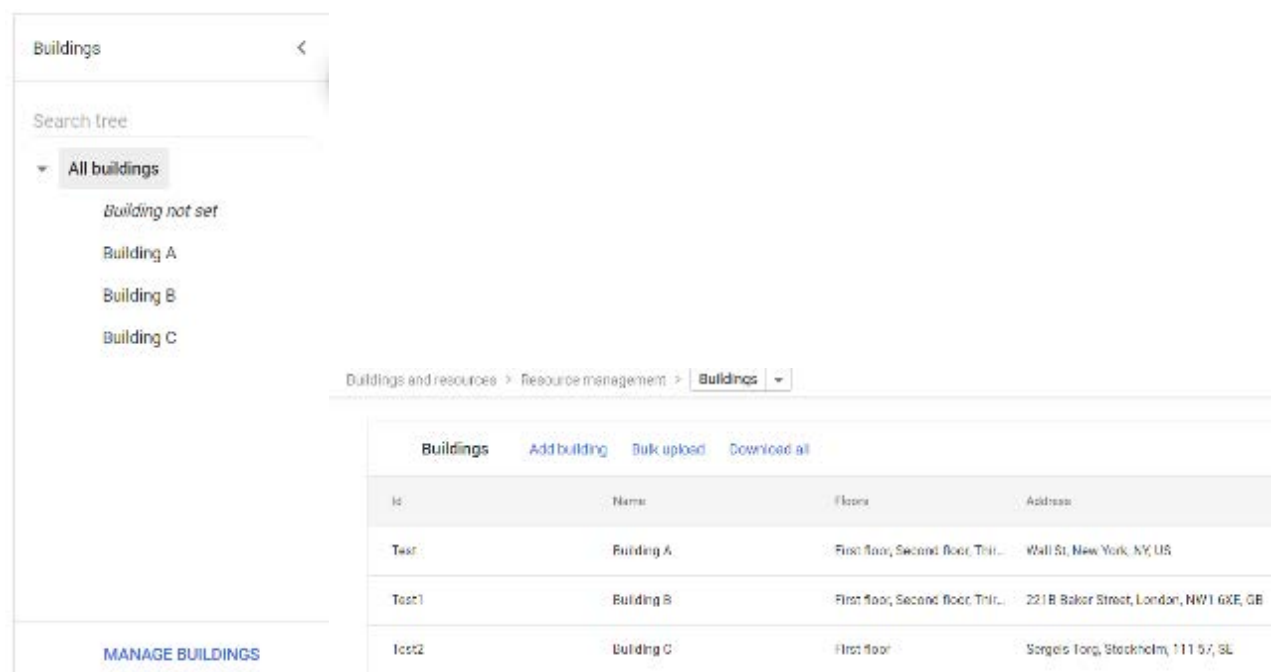

Add new room resources

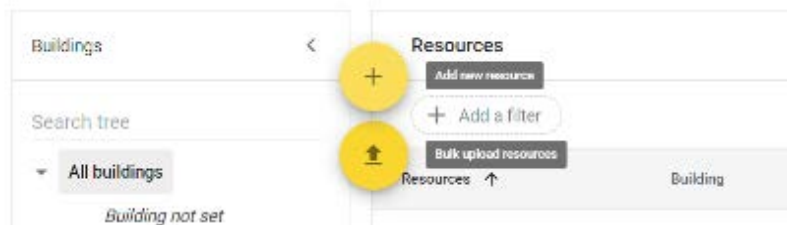

Add resource

Auto-generated resource name
Building C-First floor-Los Angeles (30)

Category * ⓘ
Meeting space (room, phone booth,...)

Type
e.g. phone booth, mother's room, bike etc.

Building *
Building C

Floor *
First floor

Floor section
Floor section

Resource name *
Los Angeles

Capacity *
30

Features
Search features

User visible description

[Add description \(internal\)](#)

* indicates a required field

CANCEL ADD RESOURCE

After adding all room resources, the list should be populated.

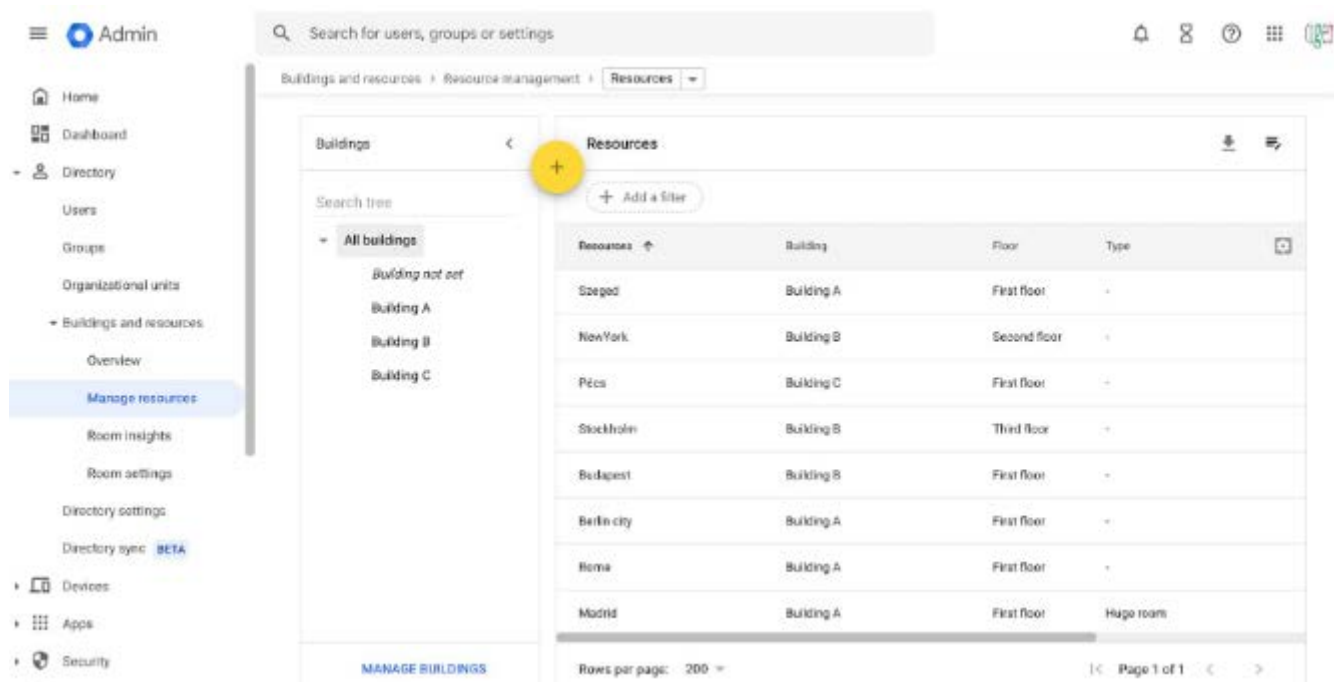

When the calendar is attached in the Admin app - all room resources will be imported to the Tigermeeting system and will be available for attaching to a licenced screen device.

Please, whitelist the Google certified Tigermeeting app - if needed by your company policy. Google Workspace administrators for enterprise accounts can control which applications their users can access.

NOTE: for the authentication a calendar enabled Admin account needs to be used with admin permissions to handle read/write/delete calendar related operations

Authentication: Please **select all** options and accept in order to grant needed permissions for Tigermeeting application for normal operation.

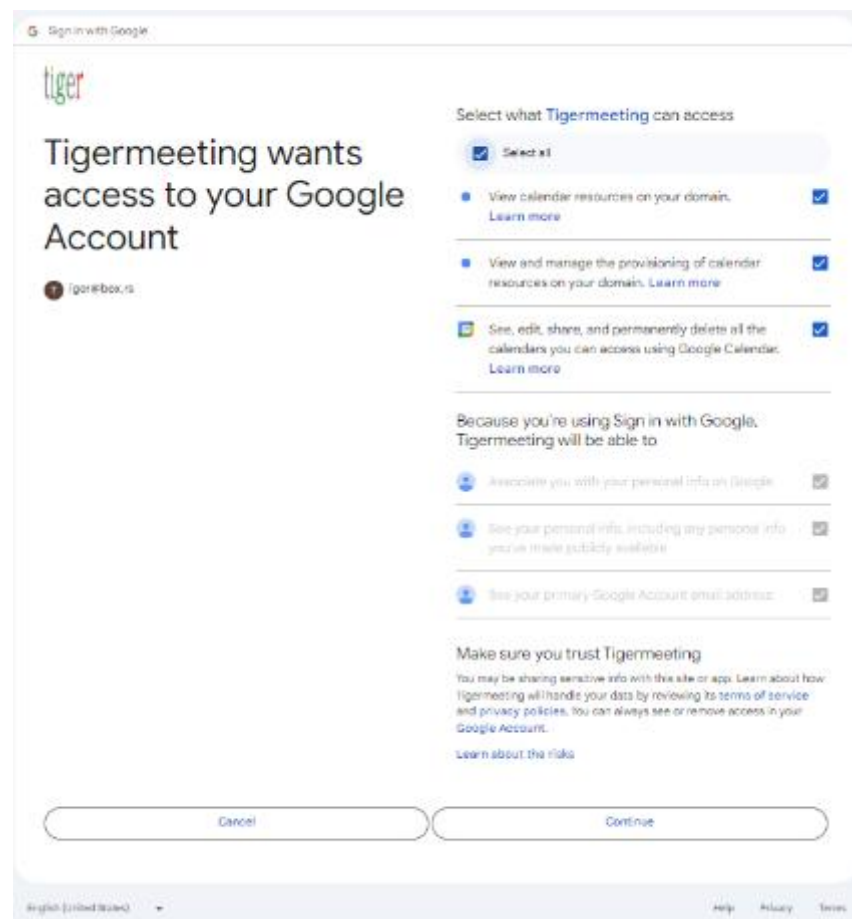
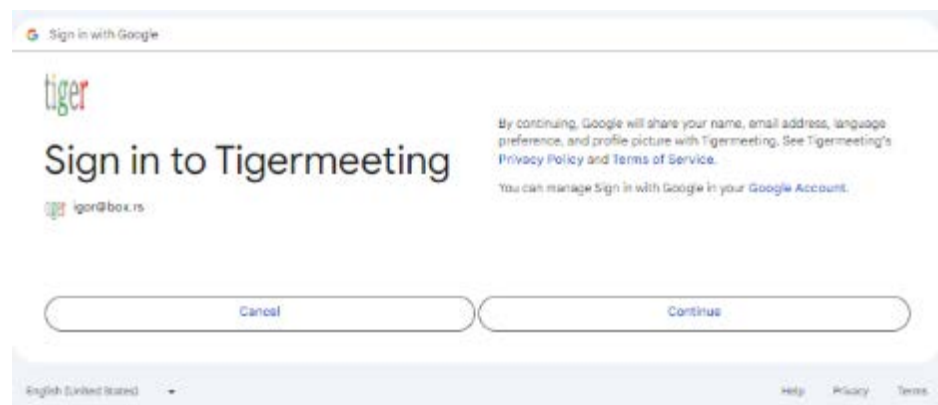

The authentication needs to be performed under 60 seconds.

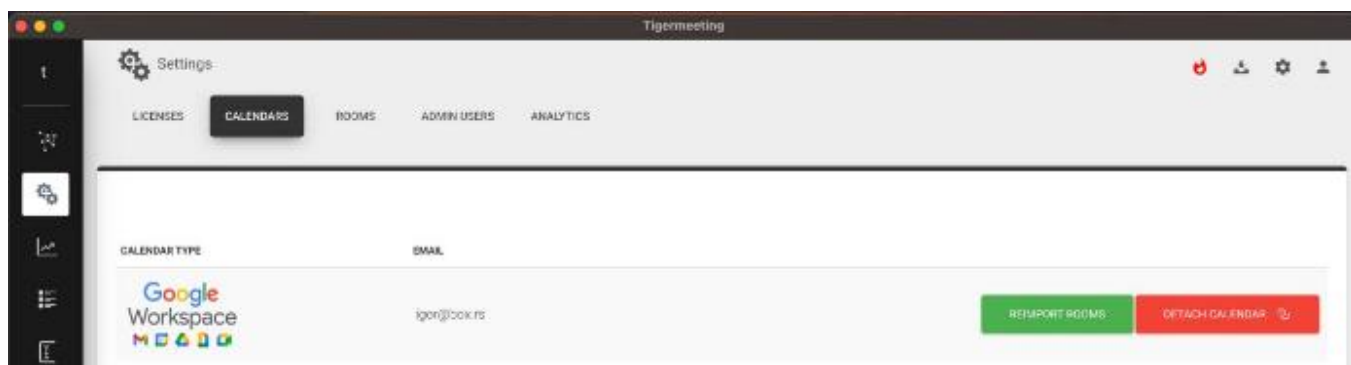
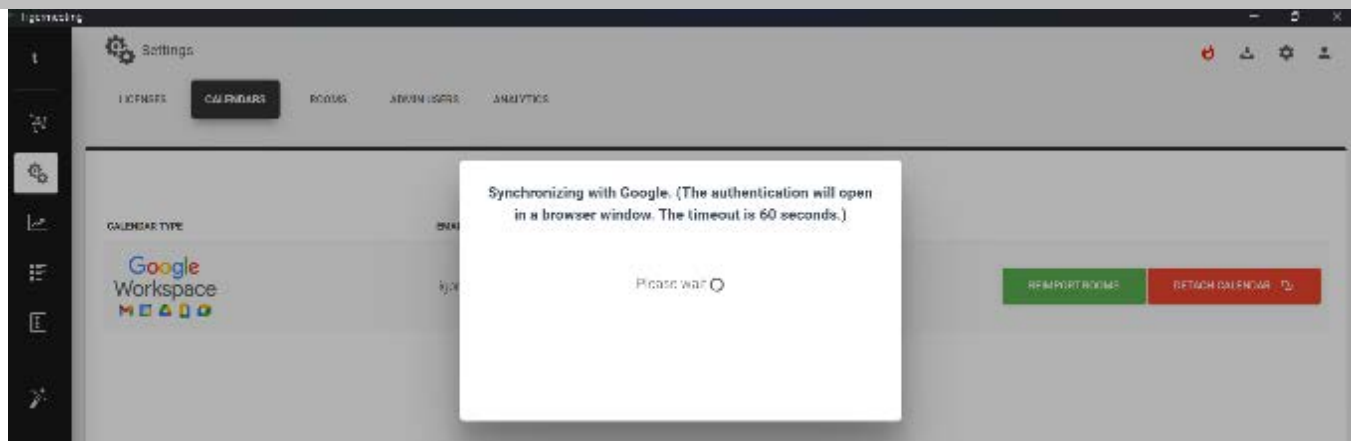

When detaching the calendar – all room settings configured in the Tiger Admin app will be lost – however the restore of a previous backup is able to retrieve the room settings.

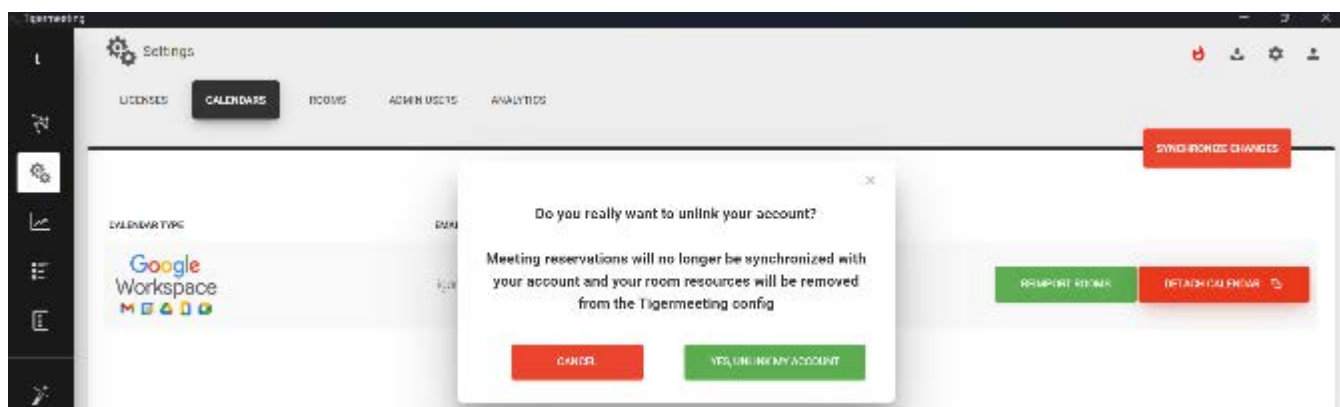

IMPORTANT NOTE

1. All permissions need to be granted during the authentication. (see the figure at Google Calendar -> Authentication on the next page)
2. There are 60 seconds granted for the authentication process – after that time the authentication process will expire and needs to be repeated.

Instructional video

<https://www.youtube.com/watch?v=j1cN9OaIDwU>

Configuring Google Calendar

Setup the system using a Google account to synchronize the meetings using an ordinary Google account.

Tigermeeting Admin app will manage the room resources. For each room created in the Tigermeeting application, a corresponding calendar resource with the same name is created in the Google Calendar, automatically.

The Google Calendar resources are manageable via Google admin pages. You may add meetings, recurring meetings, import iCalendars etc – that will be transparent via the meeting room devices assigned to the room resources.

Meetings booked via the devices will actually book the meetings in the corresponding resources calendar.

In case the Google Calendar is detached - Admin will have a choice to keep or delete the calendar resources created by the Tigermeeting Admin app.

Authentication

Please **select all** and allow access to Google resources. This is required for the normal operation.

Tigermeeting Google authentication app - used for the authentication uses the absolute minimum right that are needed for the calendar operations. It supports natively the multi factor authentication according to the Google specification.

Tigermeeting's Google application has passed Google's rigorous verification process, therefore selecting all options and trusting Tigermeeting is considered to be a safe choice.

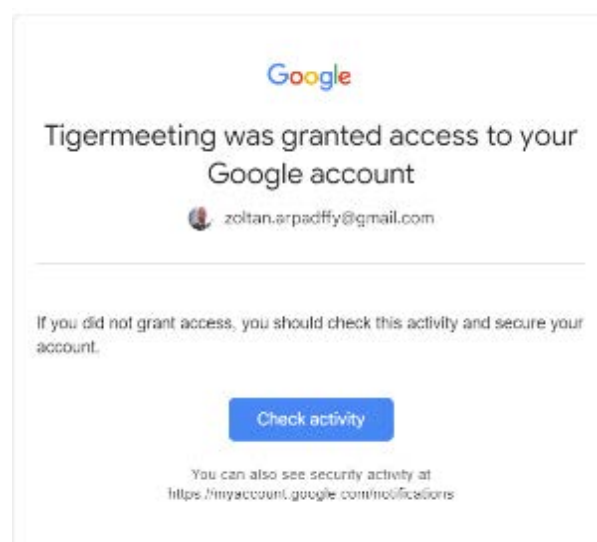
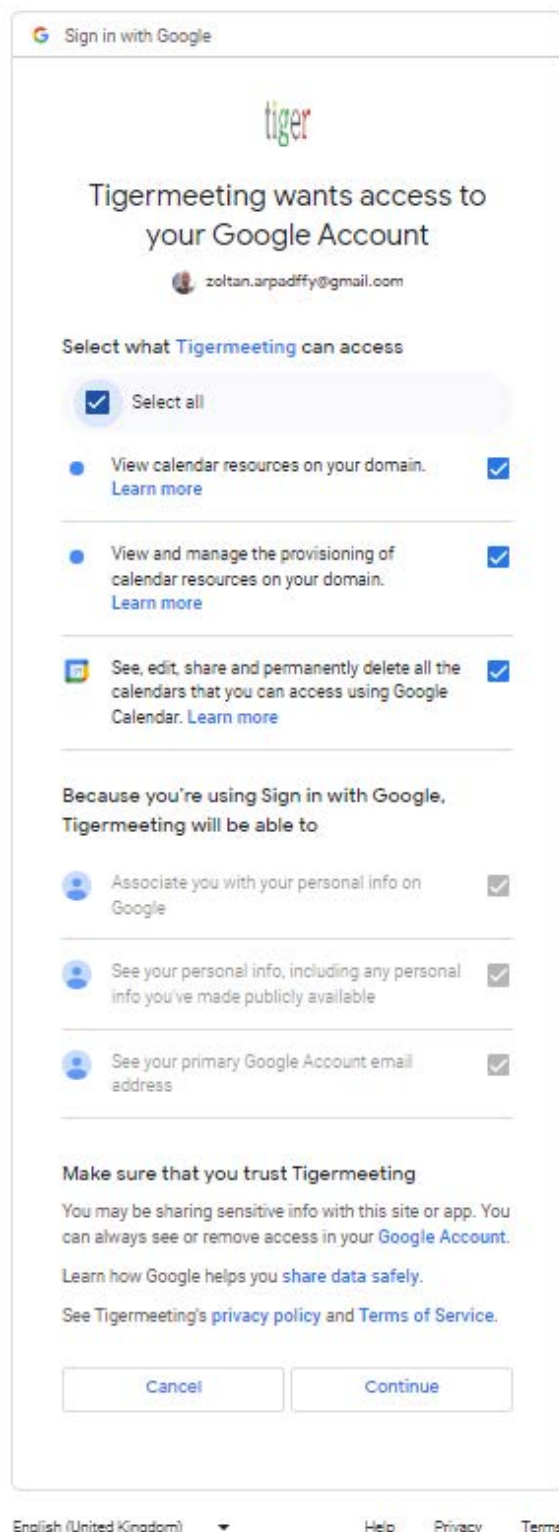

Once the Google Calendar is attached – the room management will be possible.



Create a new room simply by editing the device properties:

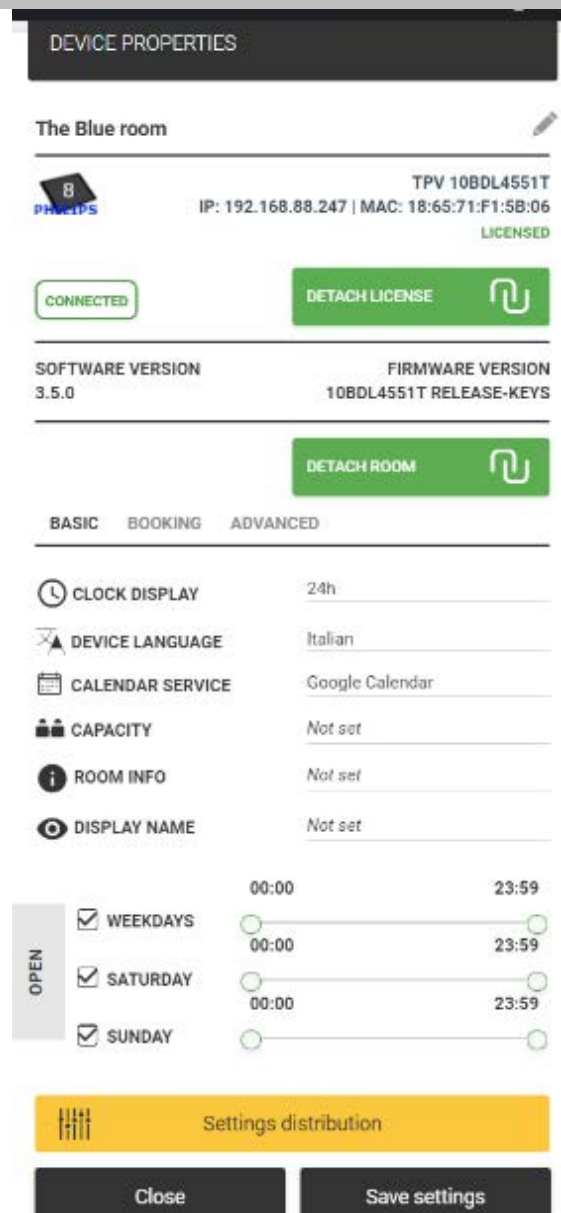
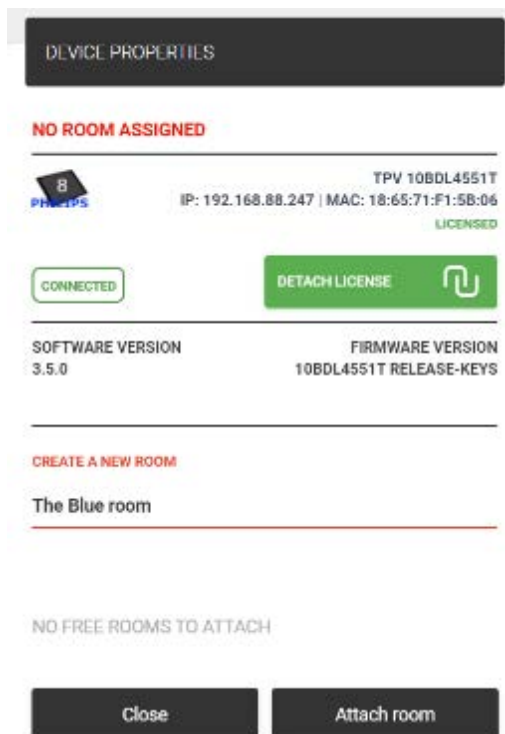

The calendars are immediately created in Google Calendar



The created calendar content and events (“The Blue room” in example) can be edited both online in Google Calendar and via the booking devices. The Overview screen shows its status like with any other calendar.

Once the Google calendar is detached, the Tigermeeting admin has a choice to remove these calendar resources– that are created by the Admin App- or keep them.

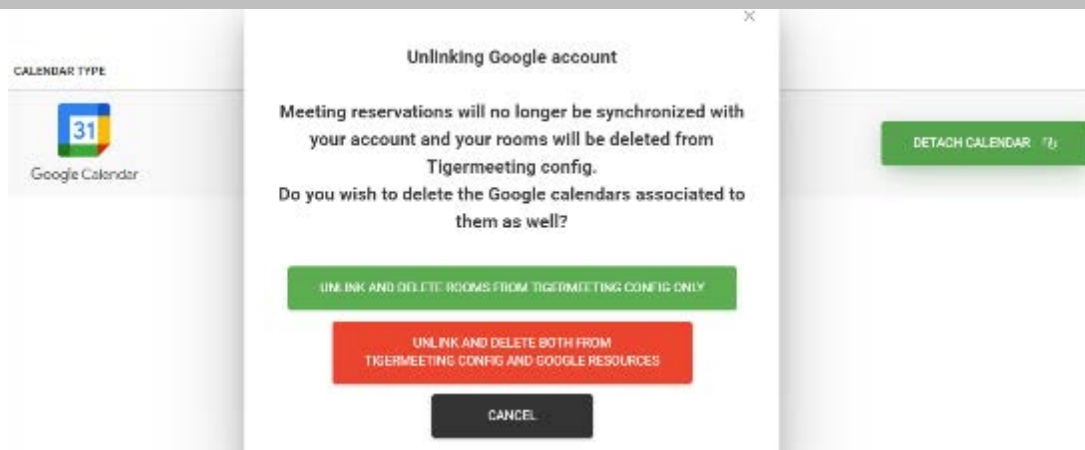

The options are:

- Unlink and delete rooms from Tigermeeting config only (**green color**) – will not perform any changes in the user’s Google calendar. Just the calendar is detached and the Tigermeeting configuration is removed.
- In the other case (**red color**) – the Admin app will clean up and delete all calendars from the user’s Google Calendar - the calendars that were created by the “create room” process. All other calendars will be left untouched. (this option is more “violent” as calendar removal is involved – but this is a safe operation as the Admin App removes just those calendars that we created by the Admin app cleaning up the user’s calendar – in order to avoid duplicate room names and other confusions)
- Cancel – do nothing, cancel the calendar detaching operation.

Configuring iCalendar calendar

It is a simple and convenient way to expose pre-generated iCal files in a format that complies to the RFC 5545 specification via an ordinary web server. This is a very efficient and cost-effective way of distributing a huge number of relatively static calendars that suit well for school and university operations' use case.

iCalendar files are most often created by one of the widely available iCalendar generator programs. Tigermeeting's flexible design allows replacing and updating the iCal files. As long as the URL pointing to the file does not change, the room configuration does not need to be updated.

This feature opens a new era in cost effective meeting room management for all those customers who cannot appreciate or are not willing to pay high costs for a commercial online calendar service (like Google's or Microsoft's)

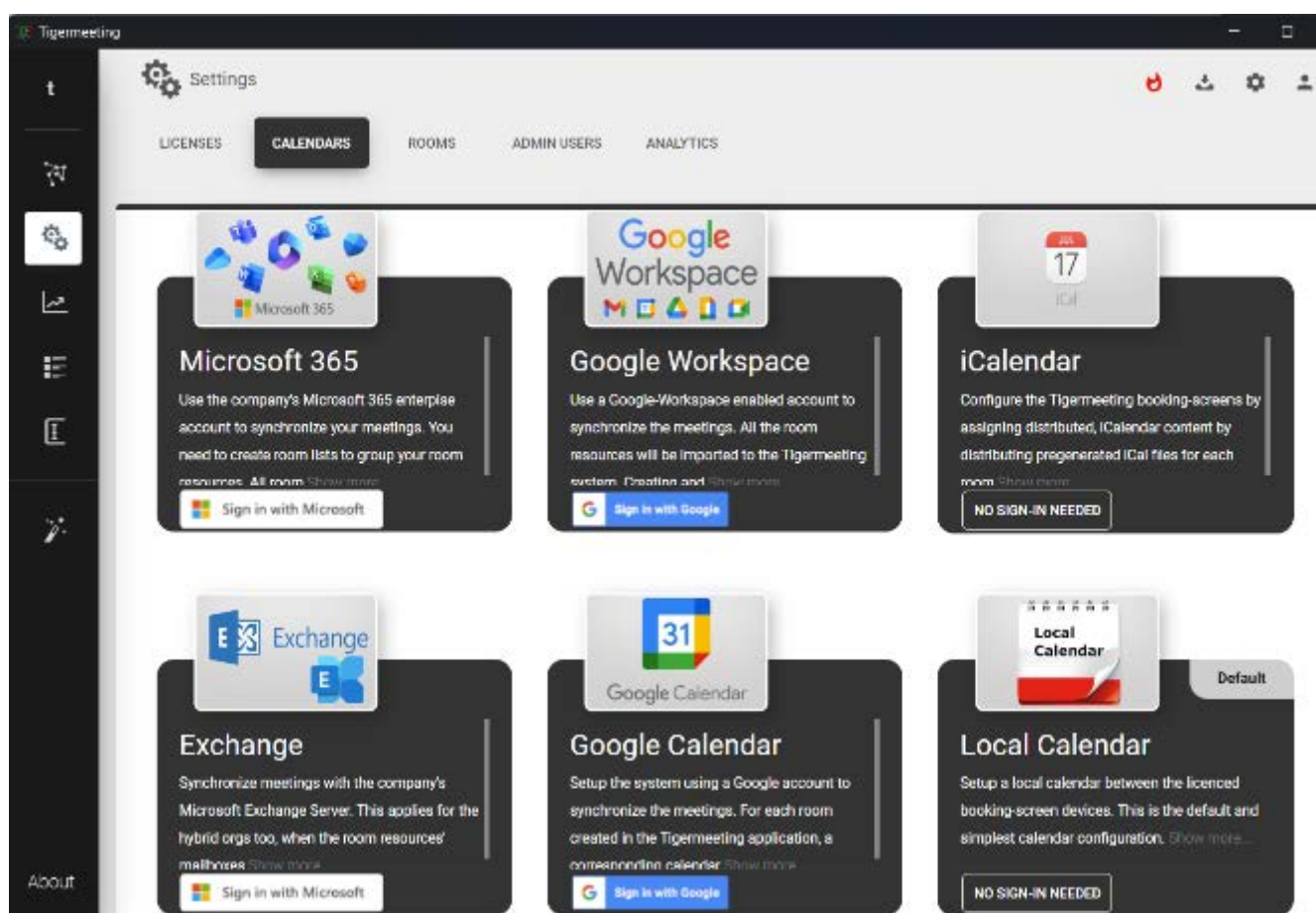

Choose iCalendar and synchronize the changes.

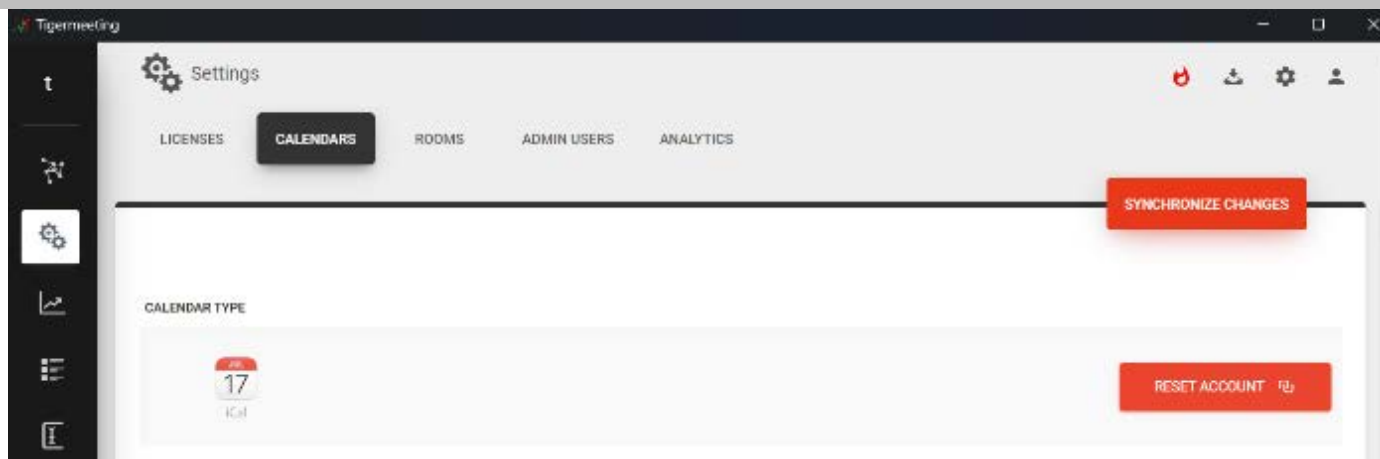

In the Network menu choose a device and edit the properties



a) --> b)

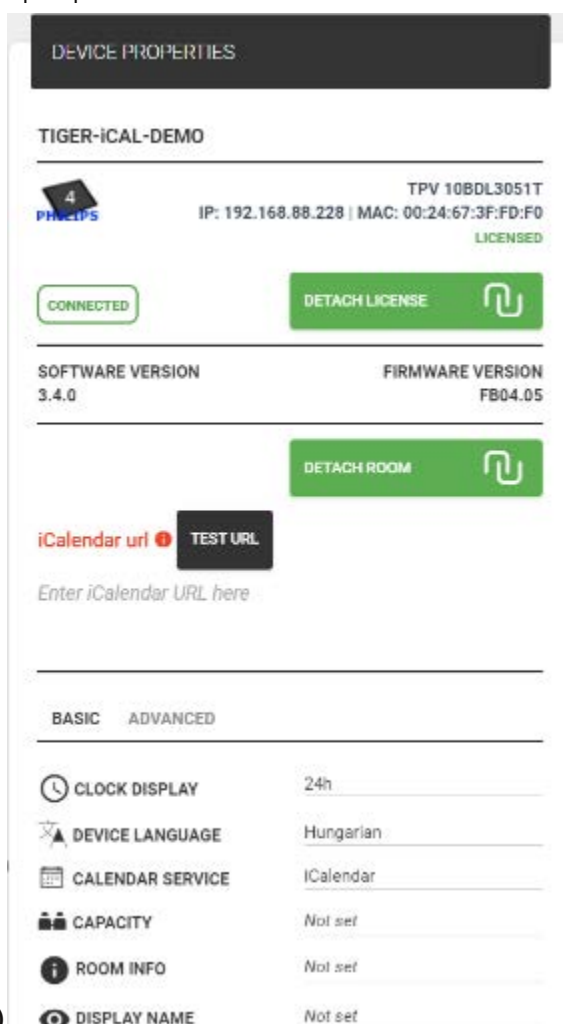

a) Create a new room by entering the name of the room.

b) It is possible to enter a URL pointing to an iCal file that provides calendar events for this room. Please test the URL validity and accessibility by pressing the TEST URL button.
NOTE: the max size of the iCal file is 10Mb, however the iCal file can change – the Tigermeeting booking, and Overview screens will work well following the new file content as long the configured URL is reachable.



Synchrononize the changes to deploy the configuration to the devices



Test the configuration by changing the device's screenshot (or the device screen if it is nearby)

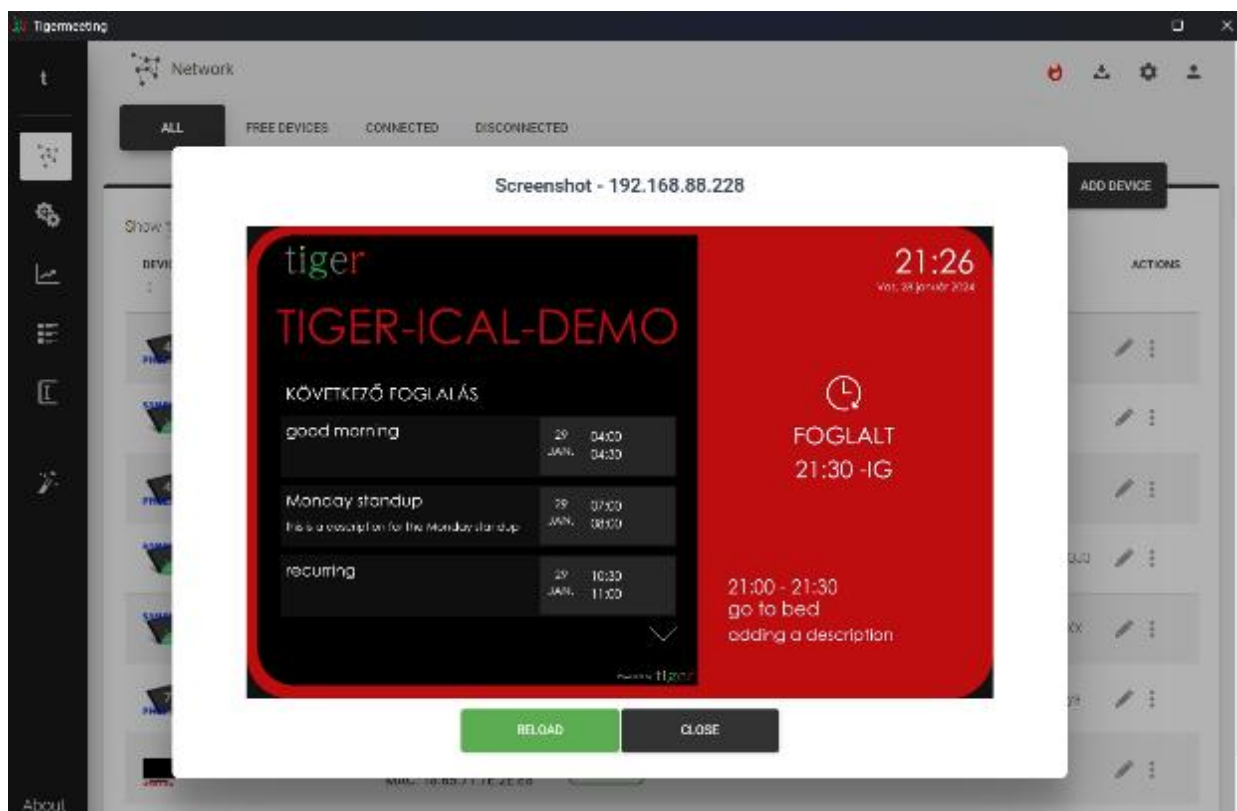

Common calendar functionalities

Tigermeeting is compatible with all major calendars. Calendars may have specific functionalities, but Tigermeeting always tries providing as common as possible set of features and functionalities across all calendars.

Rooms with several entrances

There are cases when a room has several entrances, it is desired to show the very same room status on several devices. Tigermeeting supports this functionality on all calendars.

On a device that does not have attached any rooms yet choose "show assigned rooms" Then it is possible to choose any room that has already been assigned a device. This allows to attach as many devices is needed to a single room (calendar resource)

DEVICE PROPERTIES

NO ROOM ASSIGNED

TPV 10BDL4151T
IP: 192.168.88.253 | MAC: AA:BA:21:57:73:E2
LICENSED

CONNECTED DETACH LICENSE

SOFTWARE VERSION 3.4.0 FIRMWARE VERSION 10BDL_3368 RELEASE-KEYS

SHOW/HIDE ALREADY ASSIGNED ROOMS ON

NO FREE ROOMS TO ATTACH

PICK ALREADY ASSIGNED:

☐ homedev1

☐ homedev2

☐ ZoTiger

☐ ZoTiger2

☐ ZoTiger3

☐ ZoTiger4

Close Attach room

As a result of attaching multiple devices to a same calendar resource: all devices show the same status, next meetings etc

Room's "Display Name"

Calendar resource names can be very cryptic and generic organization wise following the organization's LDAP or Directory service naming conventions.

The default names can be easily overwritten by adding an alias/display name for a room.

Editable, descriptive "Room info"

Adding additional descriptive room information can help identifying or choosing the right room during booking the room.

Room information appears in the Overview screen as well.

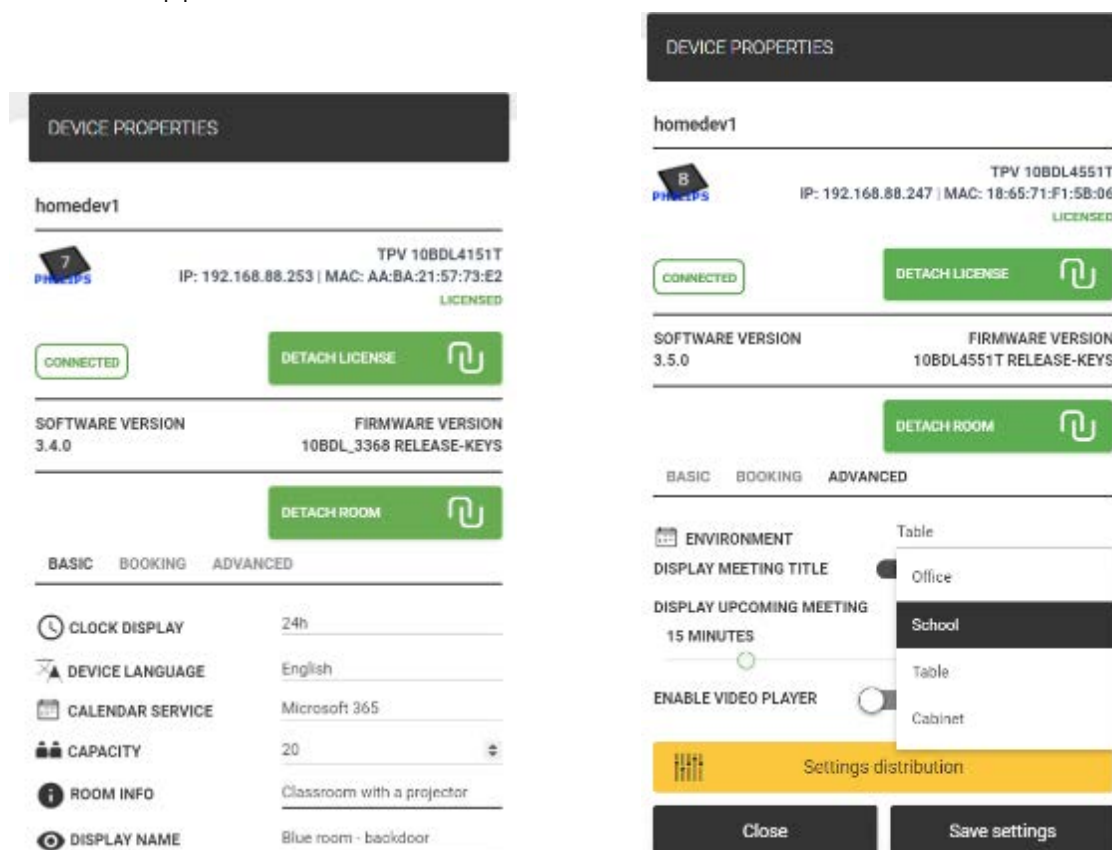

Environment choice

Use the same solution in different or mixed environments. In offices book meeting rooms, in the schools show classrooms' timetables; somewhere else book tables, desks or cabinets if needed. Freely combine different devices with different screen sizes that fit best the given environment and purpose.

The environment parameter is assigned to a device giving a possibility for creating mixed environments: meeting rooms for teachers, classrooms for pupils and bookable desks for special classes – for example.

Support for dedicated screens

There are many specialized screens – meeting room displays- on the market

Tigermeeting has a native support for some of them, like Philips TPV 10 inch series screens, ProDVX screens, Aurora multimedia devices, IAdea, ALLNET and Qbic technology screens etc.

The supported devices are able to perform most of the operations – though it may vary between the suppliers and models:

- Screenshot
- Reboot
- LED side and backlights (colors change, LEDs on/off, LEDs luminance
- Tigermeeting software (APK) upgrade
- Firmware upgrade

Led backlight color

Led back lights and the theme colors help the user to determine the room's state.

Green light means that the room is now available.

Yellow: the rooms is about to get occupied (time limit can be set in the Admin application).

Red indicates that the meeting room is now busy and cannot be booked. However – on each booking screen the user can find the list of other available rooms and on an easy way book a meeting remotely.

The default LED backlight color codes used are the following:

- **Red:** 0xFF0000
- **Green:** 0x00FF00
- **Yellow:** 0xFFDF00

These colors can be changed from the Admin App for those devices that support the full RGB range.

The red bar below the color input shows if the entered value is correct RGB value or not. In case of incorrect input, the default color is used.

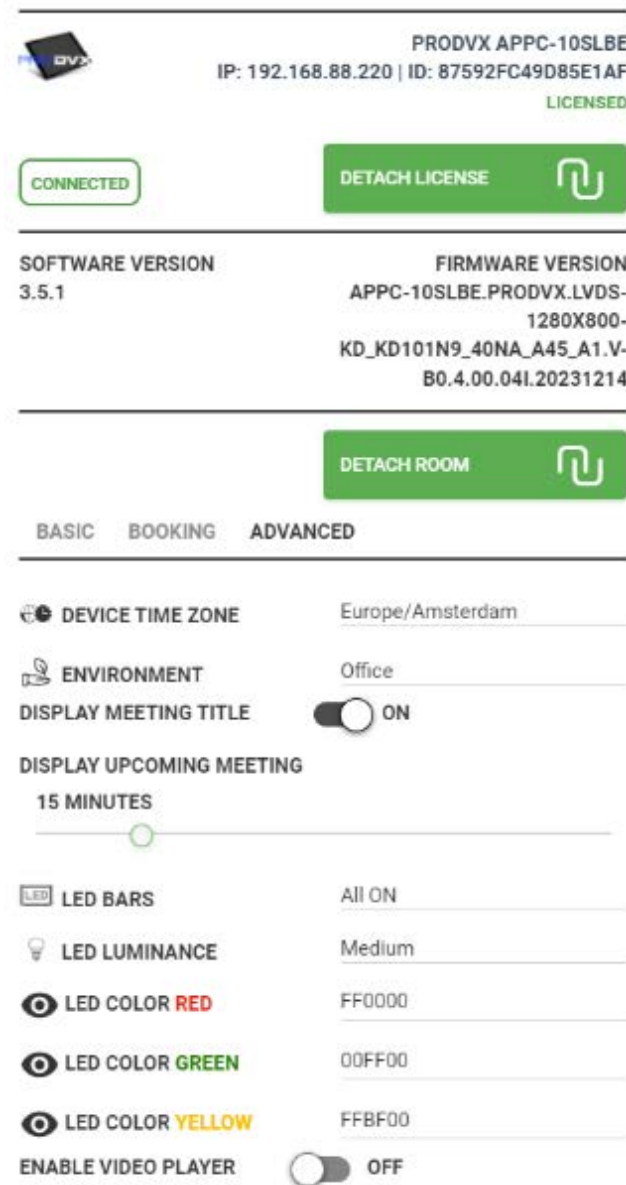

PRODVX APPC-10SLBE
IP: 192.168.88.220 | ID: 87592FC49D85E1AF
LICENSED

CONNECTED DETACH LICENSE

SOFTWARE VERSION 3.5.1 FIRMWARE VERSION APPC-10SLBE.PRODVX.LVDS-1280X800-KD_KD101N9_40NA_A45_A1.V-B0.4.00.04I.20231214

DETACH ROOM

BASIC BOOKING ADVANCED

DEVICE TIME ZONE Europe/Amsterdam

ENVIRONMENT Office

DISPLAY MEETING TITLE ☒ ON

DISPLAY UPCOMING MEETING 15 MINUTES

LED BARS All ON

LED LUMINANCE Medium

LED COLOR RED FF0000

LED COLOR GREEN 00FF00

LED COLOR YELLOW FFBF00

ENABLE VIDEO PLAYER ☐ OFF

Led luminance

The LED bars luminance/brightness can be set between Low, Medium, and High.

Led light positions

Tigermeeting supports the following Led light positions:

- All OFF – all LEDs are turned off
- All ON – all available LEDS are turned on
- Only sides – only the LEDs on the screen left and right sides are lit
- Only top – only the LED stripe on the screen's top is used
- Only front - only front LED stripes/buttons on the screen (like on QBic or IAdea)
- Only bottom - – only the LED stripe on the screen's bottom is used
- Only corners – only the screen corners are lit

Very limited number of devices are able to handle all these LED states – a good example is the ProDVX APPC-10SLBE.

PRODVX APPC-10SLBE
IP: 192.168.88.220 | ID: 87592FC49D85E1AF
LICENSED

CONNECTED DETACH LICENSE

SOFTWARE VERSION 3.5.1 FIRMWARE VERSION APPC-10SLBE.PRODVX.LVDS-1280X800-KD_KD101N9_40NA_A45_A1.V-B0.4.00.04I.20231214

DETACH ROOM

BASIC BOOKING ADVANCED

DEVICE TIME ZONE Europe/Amsterdam

ENVIRONMENT Office

DISPLAY MEETING TITLE ☒ ON

DISPLAY UPCOMING MEETING 15 MINUTES

LED BARS All ON

LED LUMINANCE

LED COLOR RED

LED COLOR GREEN

LED COLOR YELLOW

ENABLE VIDEO PLAYER ☐

Settings display

Close Save settings

IMPORTANT NOTE: If the devices do not have all the requested LED bars, or do not support dividing the LED bars to regions – the devices' LED bars might not behave as expected. In that case, please use All ON as a safe fall back.

Led ON interval

It is possible to choose an interval when the LEDS are ON – outside of this interval the LED lights will be switched off.

There might not be needed that the LED lights are ON during the whole night when the

office is empty.

To save energy, please consider lowering the luminance or to switch off during the day when it is not used.

 LED BARS	All ON
 LED LUMINANCE	High
 LED COLOR RED	FF0000
 LED COLOR GREEN	00FF00
 LED COLOR YELLOW	FFDF00
 LED ON INTERVAL	00:00-23:59

This is not a scheduler, but a daily interval chooser.

Outside of this interval the LED lights will be switched off.

NOTE: If the screen model is not fully supported by the Tigermeeting Android application – the LED bars will not be functional.

Please consult the Tigermeeting Customer Support if your devices are supported or not before the purchase.

Theme configuration

Tigermeeting suite allows customers to change the booking-screen's home screen layout by changing the theme, the background image and the company logo - making the devices' appearance personal and branded.

There are different themes to choose from - the default theme and many others, inspired by Tigermeeting's excellent designers and customer ideas around the world.

New themes are added continuously and dynamically - on demand or when new design ideas arise - without any need for software upgrade. Themes' templates and the customer custom backgrounds are stored in the Tigermeeting Cloud – therefore this operation requires access to the <https://tigermeeting.app> URL through the firewall.

On request - bespoke themes can be crafted and enabled for the dedicated customers or allowed to be common for all. Please, ask the Tigermeeting support for more information.

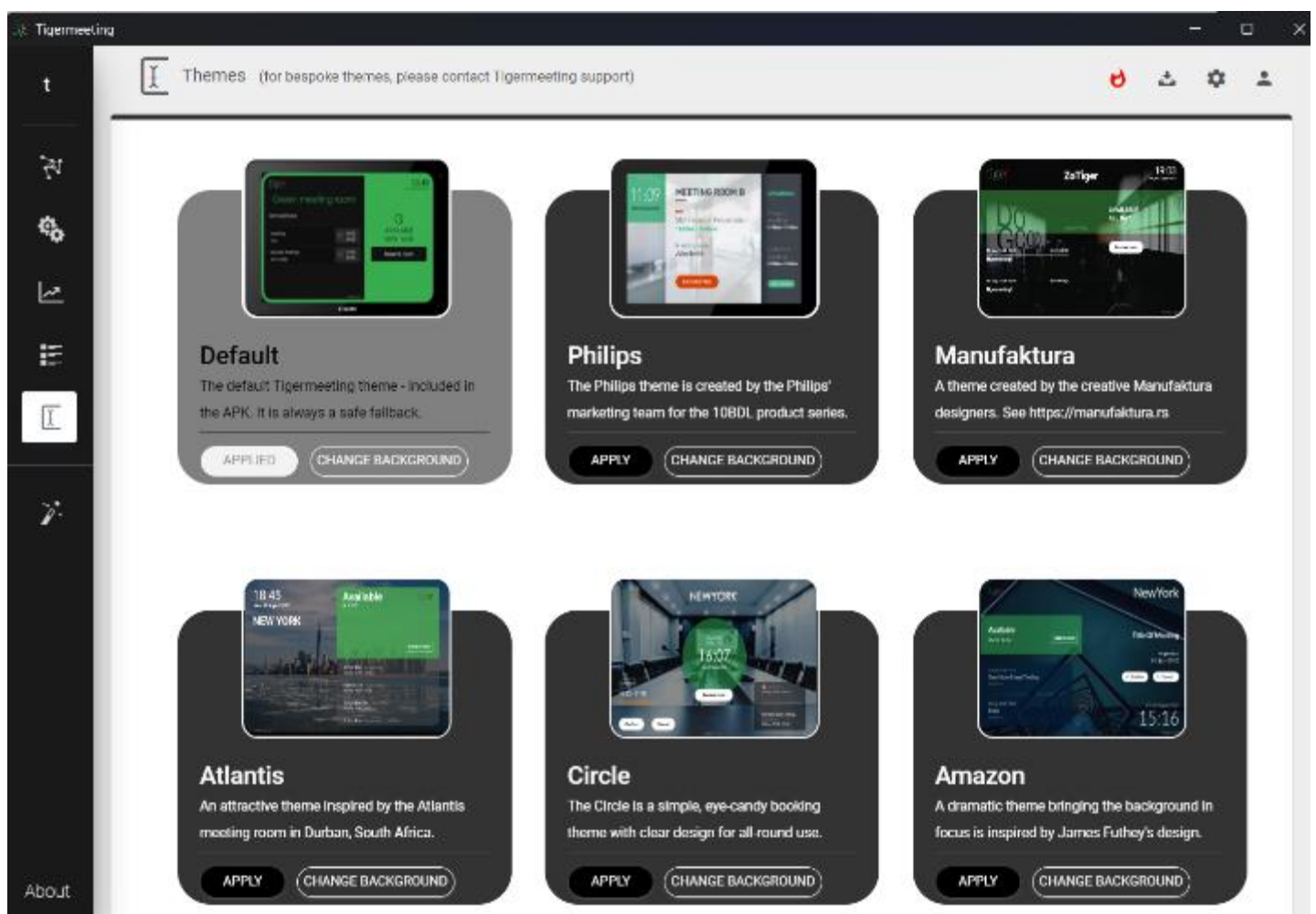

Theme background image configuration

Every theme supports background image change.

Upload the desired background image in the Admin app -> Themes menu

Image file requirements:

- PNG format
- max file size 4Mb.
- resolution and ratio that match the used screen sizes.

For Philips, IAdea and Qbic screens: ratio 16:9, size 1280 x 800 px is recommended.

For other Android devices, please consult the screen manual and choose an image that matches the screen's ratio and resolution.

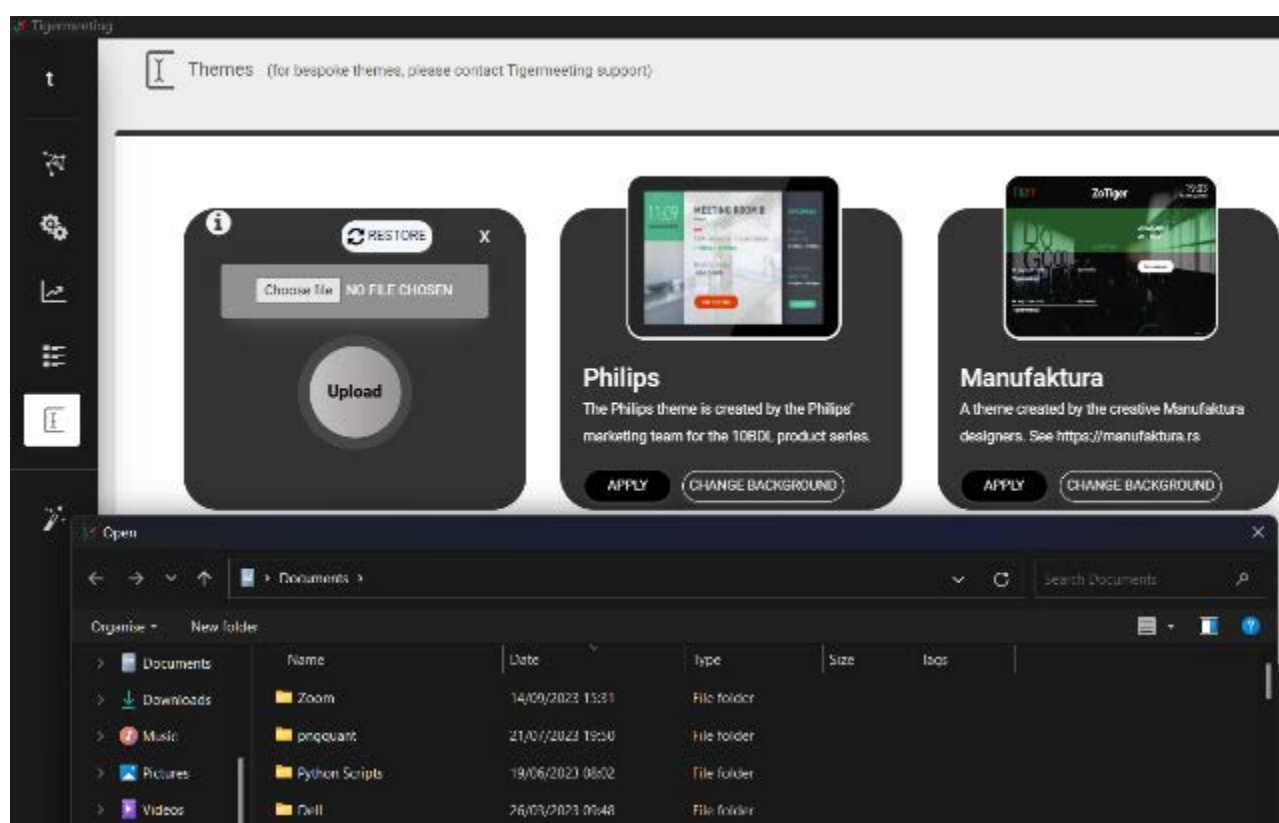

Every theme can have its own custom, customer specific background, but a new background upload to the theme will override the previous image for that theme.

Restore the theme's original, default background image using the **RESTORE** button.

Reset the themes' original background image for ALL devices using the **RESET** button

SYNC with devices in order to commit changes and start the theme change process on the devices. The devices will first download the theme from the cloud server and apply them.

NOTE: devices need to have access to the <https://tigermeeting.app> cloud server.

Theme configurations for each device

Every device can have their own theme or background configured while editing other device related parameters.

Check out the Theme and Image tabs

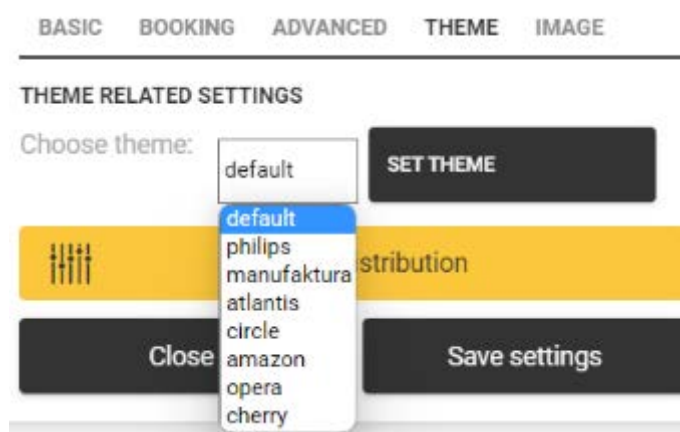

Choose the theme and press the SET THEME button.

The background image is changed under the IMAGE tab.

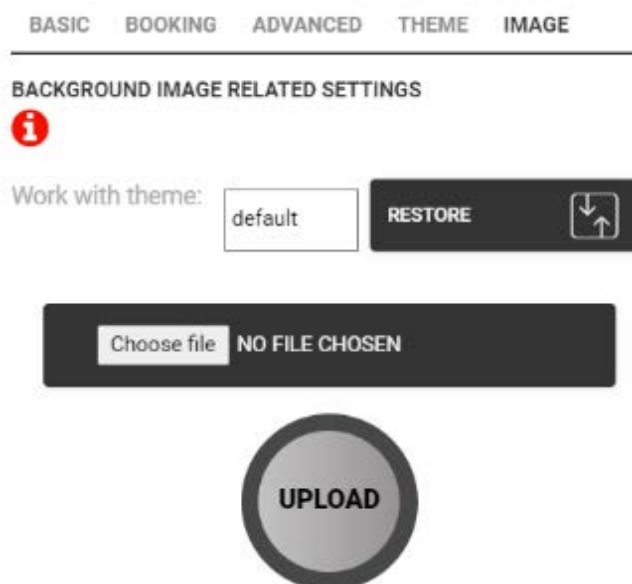

Choose a theme and upload the desired background image that will be applied just for that particular device.

Restore the themes default background image for this device with the **RESTORE** button.

After the changes the SYNC with devices needs to be performed in order to apply the changes

Device changes - replaces

There are situations when some or all devices need to be replaced.

Tigermeeting licenses are perpetual, and they are tied to the devices' MAC addresses or Android IDs within an organization

The organization owns the licenses, therefore, it is possible to detach licenses from the configured devices and attach the same licenses to other, new devices as long the number of total/available licenses are within the organization's purchased range.

1. Install the Tigermeeting APK to the new devices and let them appear in the Admin App
2. In the Network tab, edit the device properties and DETACH the license from the old devices – one by one.



3. Assign the just freed licenses to the unlicensed screens in Settings->Licenses tab

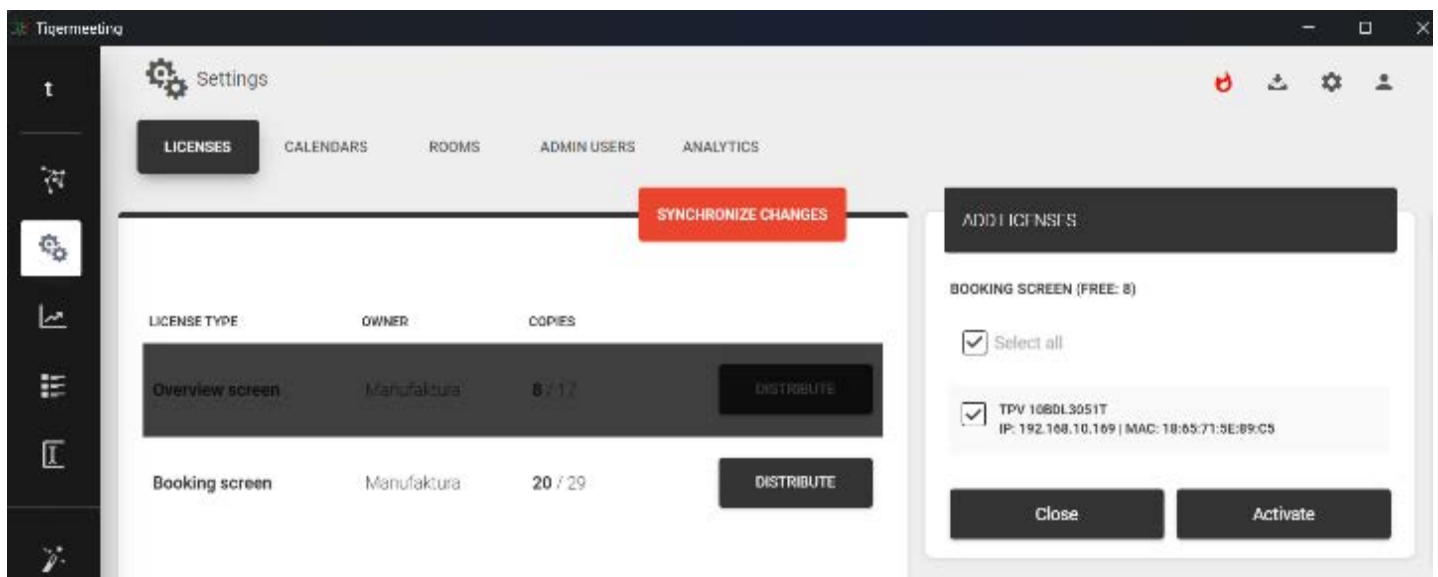

4. Remove the “unlicensed” devices in the Network tab
5. Configure the licensed devices and finish with SYNCHRONIZE to deploy the changes.

Remove a device from the network

In certain cases, a device needs to be removed from the network.

These cases include:

- device repair
- device replacement
- permanent removal
- device factory reset
- moving the device to another environment

In these cases, it is recommended to remove from the Tigermeeting network otherwise this device will constantly appear with disconnected status.

The Tigermeeting network identifies devices by the MAC address or the AndroidID.

The MAC address – used on the devices up to Android 8-is permanent.

The AndroidID – on devices running Android 9 and newer - is regenerated after every factory reset – therefore an installed device that was resetted will appear on the network as a new device without a license (in some cases with the same IP address).

Steps to remove the device from the Tigermeeting network:

1. Switch off the device or just turn off the network interfaces – make it “DISCONNECTED”
2. If the device is permanently removed, detach the license – to free up for using with other devices

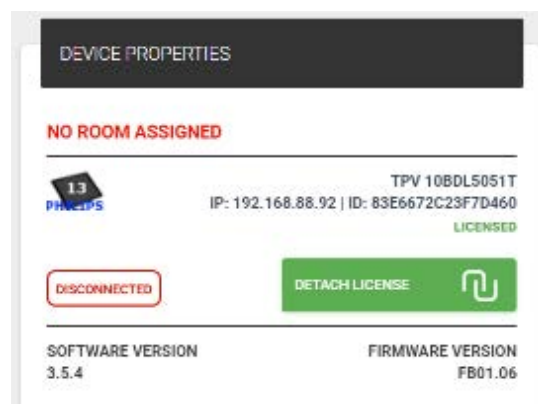

3. Remove the device from the network

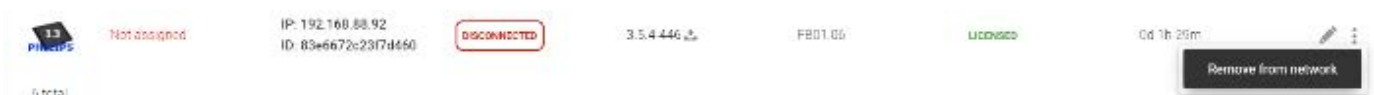

NOTE: after the reboot, the removed device will attempt to join the network again as a new, unknown device.

Move a device to another network segment

Tigermeeting -as an on-premises calendar solution – is heavily dependent on the communication on the network segments like VLANs and subnets.

Moving a Tigermeeting configured device from one network segment to another could make troubles with the configuration.

The Tigermeeting application will start using the new network configuration, but the configuration database might not match with the new segment configuration – especially if another Tigermeeting installation is already configured there. This will lead to the database race condition – that **SHOULD BE AVOIDED**

The solution and the recommended practice is:

1. Follow the steps above for **Remove a device from the network**
2. Set the device in maintenance mode in order to reach the Android setup menu
3. Turn off the network (both Wi-Fi and Ethernet)
4. Navigate to the App (Application) menu
5. Find the installed Tiger app
6. Navigate to Storage & Cache
7. **Clear storage and Clear Cache**

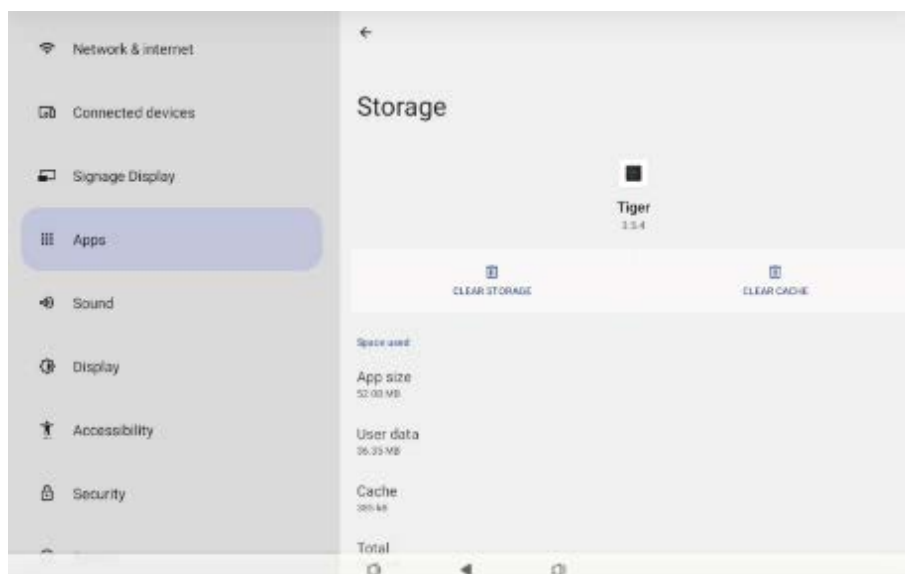

8. Move the device to the desired network segment
9. Enable and configure the network.

NOTE: if the new network segment contains configured Tigermeeting devices, the new device will adapt and become part of the network automatically.

Software and firmware upgrades

Software upgrade

Software upgrades are supported on almost all devices and Tigermeeting is proud to offer free software upgrades for all customers.

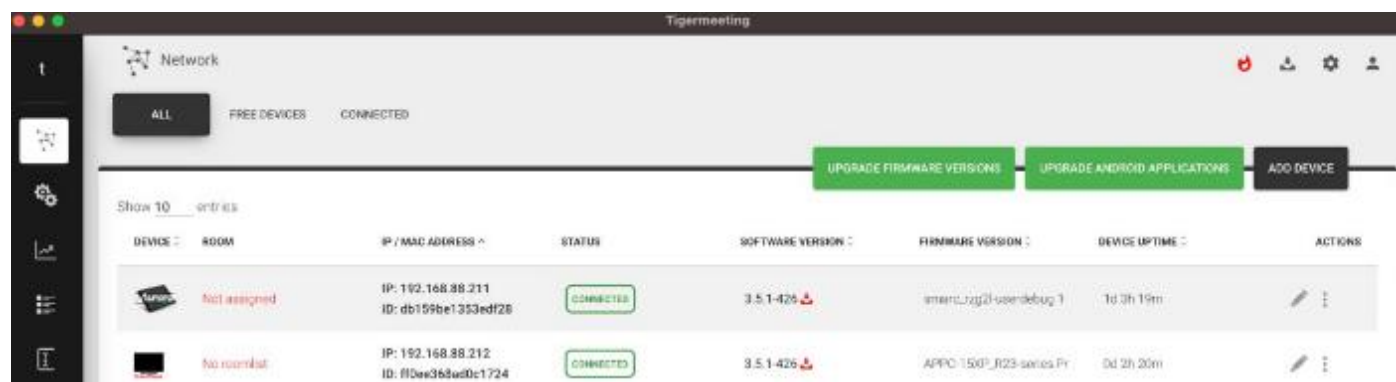

The new android software availability will be show up in the Admin App ->Network list and the Admin user have an opportunity to upgrade one device (by pressing the red upgrade sign in the screen row) or all devices (by pressing on UPGRADE ANDROID APPLICATIONS)



Software version changes over time are tracked in Analytics -> device ID selector.

The software release notes are published in the Admin application under the About menu

IMPORTANT: Tigermeeting Android APK is signed by the Tigermeeting signature. This signature is crucial during software upgrades. The software upgrade orchestrated by the Admin App will fail in case the signature is removed, re-signed or changed for whatever reason.

Firmware upgrade

Firmware upgrades are available just for the supported devices. Philips Android based screens are one of them.

Tigermeeting will release the firmware updates once the firmware has been tested and passed the Tigermeeting Quality assurance rigorous tests.

The firmware availability will be shown up in the Admin App ->Network list and the Admin user have an opportunity to upgrade one device (by pressing the red upgrade sign in the screen row) or all devices (by pressing on UPGRADE FIRMWARE VERSIONS)

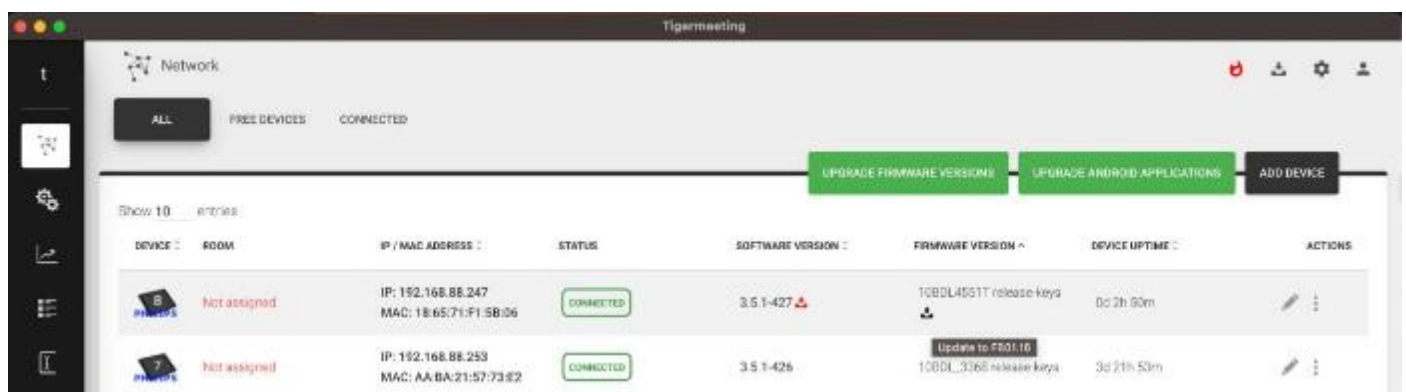

DEVICE	ROOM	IP / MAC ADDRESS	STATUS	SOFTWARE VERSION	FIRMWARE VERSION	DEVICE UPTIME	ACTIONS
6	Not assigned	IP: 192.168.88.247 MAC: 18:65:71:F1:5B:D6	CONNECTED	3.5.1-427	10BDL4551T release-keys	0s 2h 50m	Upgrade
7	Not assigned	IP: 192.168.88.253 MAC: AA:BA:21:57:73:E2	CONNECTED	3.5.1-426	10BDL_3266 release-keys	3d 21h 53m	Upgrade

Firmware version changes over time are tracked in Analytics -> device ID selector.

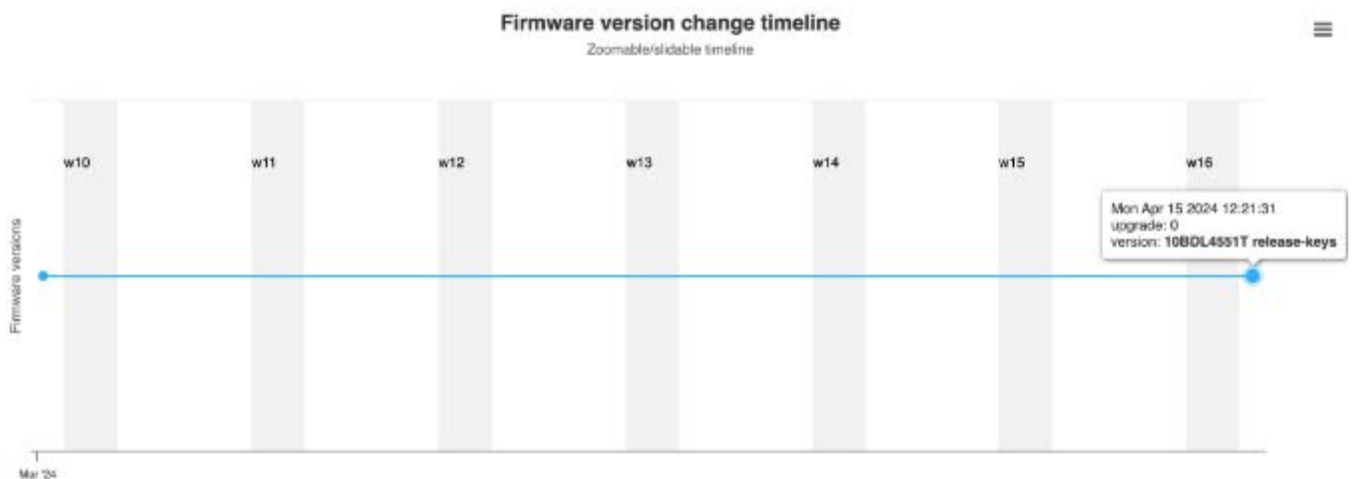

NOTE: Tigermeeting does not take any responsibility for any damage created by the firmware upgrade. The firmware itself is an unchanged, signed package from the hardware manufacturer.

Read more about in the Terms of Service document: <https://tigermeeting.app/terms-of-service>

Tigermeeting architectural concepts

Tigermeeting product architecture

Tigermeeting is a **serverless, on-premises, modular** and **scalable** meeting room management solution.

These attributes make Tigermeeting unique and outstanding in the competition in the otherwise very cloud-oriented meeting room management market.

- **Serverless:** Tigermeeting installation does not require a dedicated server for the calendar operations.
- **On-premises:** Tigermeeting basic calendar operation is fully functional without any cloud service or internet connection.
- **Modular:** Tigermeeting infrastructure consists of the devices running the Tiger APK and the Admin app that are logically loosely coupled over the network.
- **Scalable:** Utilizing the modular architecture – Tigermeeting is easily scalable by adding or removing the devices – operations that do not have any significance on the Tigermeeting or the network performance.

Tigermeeting utilizes the modern network design best practices and the best security infrastructure principles in order to achieve functionalities listed above.

The most important design patterns are the network segment and the broadcast messaging utilization.

Network segmentation

A network segment is a portion of a computer network that is separated from other parts of the network. This separation can be physical or logical, depending on the network's design and the devices used to interconnect the segments.

Here are some key points about network segments:

(read more at https://en.wikipedia.org/wiki/Network_segmentation)

1. **Definition:** A network segment is a specific part of a network topology, often defined by the connection between two computers or network devices like routers or switches.
2. **Purpose:** Network segmentation is used to improve network performance and

security by dividing a larger network into smaller, more manageable parts. This can help reduce congestion, limit the spread of cyberattacks, and protect sensitive data.

3. Methods: Segmentation can be achieved through various means, such as using Virtual Local Area Networks (VLANs), firewalls, and software-defined networking (SDN) technologies.

4. Benefits:

- **Reduced Congestion:** By limiting the number of devices on each segment, network traffic is reduced, leading to better performance.
- **Improved Security:** Segmentation can contain broadcasts to local segments and reduce the attack surface, making it harder for attackers to move laterally within the network.
- **Enhanced Control:** It allows for more granular control over network traffic and access, ensuring that only authorized devices and users can access certain parts of the.

Example 1: in a corporate environment, admins might want to segment the network to separate the finance department's sensitive data from the general office network, ensuring that only authorized personnel can access financial information.

Example 2: there are very good reasons logically to separate office spaces between different cities or between large buildings.

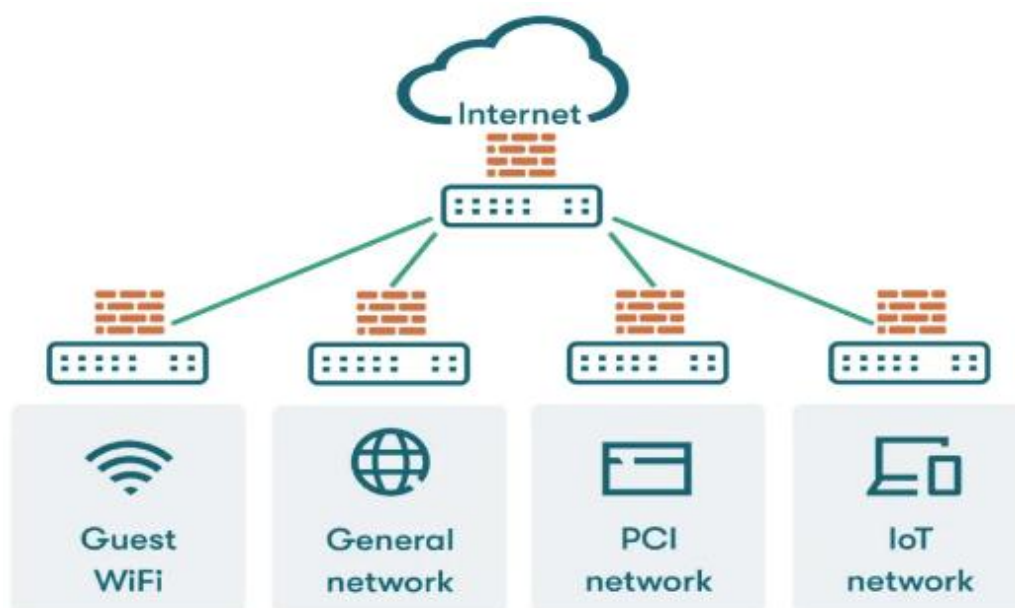

Broadcast communication

A broadcast communication on a network segment refers to the transmission of data packets to all devices within that segment simultaneously. This method ensures that every

device on the network segment receives the same information at the same time.

Here are some key points about broadcast communication:

(read more at [https://en.wikipedia.org/wiki/Broadcasting_\(networking\)](https://en.wikipedia.org/wiki/Broadcasting_(networking)))

1. **Definition:** Broadcasting is a method of sending a message from one sender to all possible recipients within a network segment. This is different from unicast (one-to-one) and multicast (one-to-many) communication methods.
2. **Broadcast address:** In IPv4 networks, a broadcast address typically ends with the network's highest IP address (like 255 for the network 192.168.1.0/24 e.g., 192.168.1.255), indicating that the packet should be delivered to all hosts on the network. In IPv6, broadcast communication is achieved through multicast addressing.
3. **Usage:** Broadcast packets are used for various network processes, such as Address Resolution Protocol (ARP) requests, network discovery, and sending network-wide alerts. For example, when a device needs to find the MAC address associated with an IP address, it sends an ARP request as a broadcast packet.
4. **Broadcast domain:** The scope of a broadcast is limited to a broadcast domain, which is typically defined by the boundaries of a local network segment. Devices within the same broadcast domain can receive broadcast packets from each other.
5. **Efficiency and limitations:** While broadcasting is efficient for certain tasks, it can also lead to network congestion if overused, as every device on the network segment processes the broadcast packets.

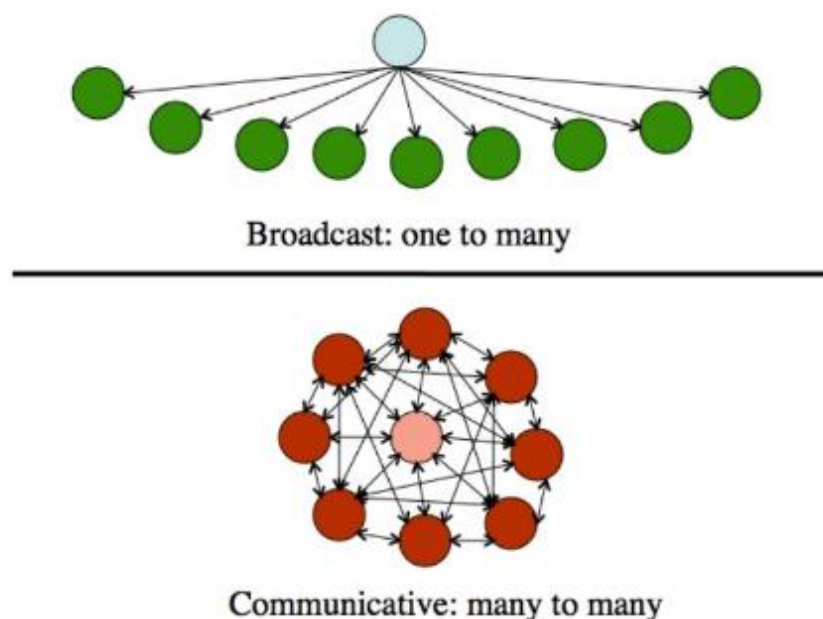

Broadcast communication is essential for certain network operations, but it's important to manage it properly to avoid potential issues like broadcast storms, which can overwhelm the network.

Tigermeeting on network segments

A Tigermeeting installation – a **Tigermeeting island**- lives on one network segment.

Devices running the Tiger APK communicate with each other using broadcast messages. As broadcast messages are usually limited to a network segment – or if this is not the case – there is a conscious decision to connect several network segments with broadcast

Based on the network segment architectural principles – benefits and limitations -, the following important facts apply:

- A Tigermeeting island's event horizon is the broadcast networks boundary.
- More than one Tigermeeting islands can coexist independently within an organization separated by network segments.
- Each Tigermeeting island needs to be managed individually.
- More than one Tigermeeting installations cannot coexist on one network segment.

As Tigermeeting application is based on a distributed database architecture and unique, high watermark synchronization technology that works without an on premises central or any external cloud database but requires flowless communication between the devices on the local network that sets certain network requirements.

Summary of these requirements are described in the very first chapter – as many admin users do not want to dig deeper into the architectural concepts – however while dealing with complex network topics deeper understanding is highly recommended.

- **Broadcast requests need to be enabled** on the network segments (desired across the network segments as well if this is needed to fit into architectural network boundaries - even over VPN if remote administration is used)
- **UDP ports: 6024, 6025, 6030 and 6031** need to be enabled on the network segment.
- The admin->device, device->device, device->admin communication requires the **TCP ports 6026 and 8080** to be enabled between the devices on the network.
- If an external online calendar is used, like Google Workspace, Microsoft365 or external URLs for iCal files - communication towards those resources need to be allowed through the firewall.

TCP and UDP ports required for Tigermeeting infrastructure operations are documented. See https://en.wikipedia.org/wiki/List_of_TCP_and_UDP_port_numbers.

Tigermeeting cloud

Tigermeeting does not need any network access for normal calendar operation. However, adding some limited cloud functionality significantly improves the calendar usability, flexibility, customer desired use-cases, support for themes, background changes, analytics, hardware and meeting room metrics as well as software and device hardware upgrades.

Open communication towards the Tigermeeting Cloud - **tigermeeting.app** via **TCP port 443** is required for the following functionalities:

- Admin app: admin login
- Admin app: forgotten password reset
- Admin app: view analytics
- devices' periodic license validations
- devices' event logging (if the analytics feature is enabled)
- both Admin and devices: theme configuration and background updates
- both Admin and devices: new software upgrade check
- both Admin and devices: new firmware upgrade check

NOTE: Tigermeeting offers dedicated site-to-site VPN connection setup towards the Tigermeeting cloud for improved security. Please, request this feature from your sales representative or Tigermeeting customer support.

Tigermeeting cloud – cluster - is located within the European Union.

Tigermeeting network usage

Tigermeeting network usage depends on the number of devices in the network segment.

Every device sends broadcast messages every 30 seconds. The size of the broadcast messages is between 20 bytes-to up to 1kb.

Database synchronizations occur when the devices are out of sync or the Admin app pushes out the new configuration. The typical size of the database (with encryption payload) is about 20kb – that can slightly vary based on the number of devices in the database.

Every device reaches out to the calendar individually to fetch the calendar reservations for up to next seven days (using sliding window). This payload depends on the organization's calendar type and meeting room bookings / usage.

Tigermeeting administration

Tigermeeting application is based on a distributed database architecture and high watermark synchronization technology where the devices just share and obey the configuration held by the database.

When the configuration needs to be changed – an Administrator starts the Admin app on that segment. The Admin application becomes part of that particular Tigermeeting island, fetches the database shared by the devices and allows editing the configuration.

The Admin user pushes out the configuration with “SYNC WITH DEVICES” operation. The devices accept the new configuration and start to use the new config immediately.

Limitations:

- based on the network and architectural concepts presented in this chapter, it is obvious, that if more than one Admin users would be allowed to change the network configuration at the same time, they would override each other's changes – this is the reason that the **Tigermeeting infrastructure does not allow more than one Admin app running on a network segment.**

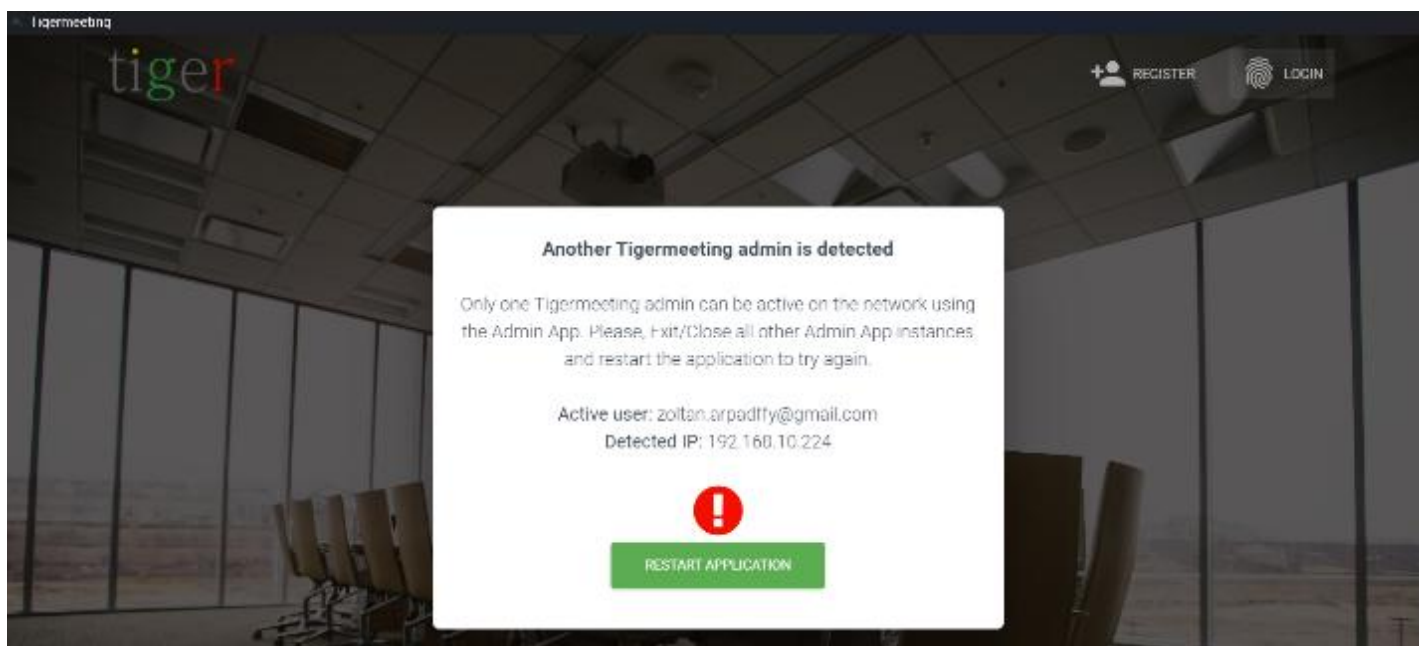

- Tigermeeting administrators are limited to administrate their own environments – this is an obvious requirement – nothing strange with it. However, given the Tigermeeting decentralized and loosely coupled architecture – even though the Admin app validates the admin user credentials during the admin login – the admin could be denied.

Because the Admin application – that does not have any preference or stored

configuration – does not know in advance what Tigermeeting island is about to be managed after the login- therefore the check, if the logged in admin user has permission to administrate that particular Tiger segment or not is decided only when the Admin app first fetches the database from the devices.

If the – otherwise correctly authenticated - admin user does not belong to the organization that owns the particular Tigermeeting island licenses – the admin is logged out with the “FORBIDDEN” message.

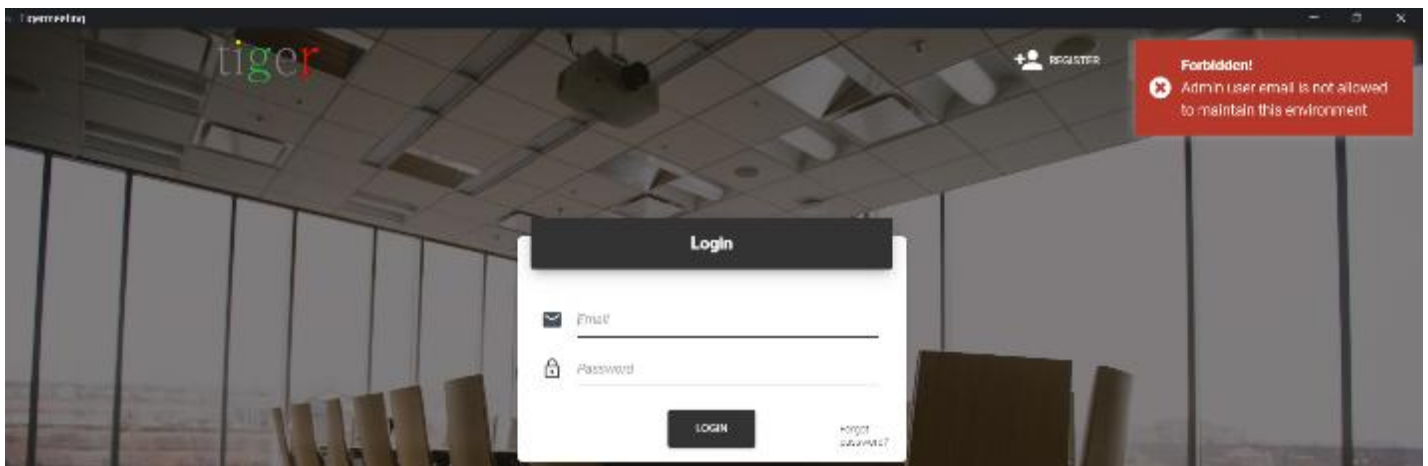

NOTE: This event is logged in both organizations' admin logs to avoid abuse.

Administration via VPN connection

The "Add device" feature is needed in all those cases when the broadcast is not allowed through the firewall or between the network segments that cause network discovery failure.

The remote admin user operation is one of the typical cases when the administrative tasks are performed over the VPN connection, remotely, and the discovery of the devices usually fails - with standard VPN settings.

The solution is to use the "Add device" feature with a known device's IP address aiding the network discovery. Accessing one device by IP address allows access to the shared network database that will discover all the devices allowing full remote management of the Tigermeeting infrastructure.

t



Network

ALL

FREE DEVICES

CONNECTED

DISCONNECTED

UPGRADE ANDROID APPLICATIONS

ADD DEVICE

Show 10 entries

DEVICE	ROOM	IP / MAC ADDRESS	VERSION	FIRMWARE VERSION	DEVICE UPTIME	ACTIONS
	NewYork	IP: 192.168.88.100 ID: b1ec365106		MMB29M/A303F/U00U1CQJ3	1d 13h 28m	 
	No room!	IP: 192.168.88.101 MAC: 18:85:77:00:00:00		FB04.34	38d 20h 47m	 
	Madrid	IP: 192.168.88.253 MAC: AA:BA:21:57:73:E2	CONNECTED	3.5.1-426	1080L_3958 release keys	10d 11h 25m

Troubleshooting

Both the Admin app and each of the devices have troubleshooting logging enabled. These logs can be very useful when troubleshooting some eventual issue.

Download Admin log

Download the Admin App logs from the settings menu (the gear symbol in the upper right corner)

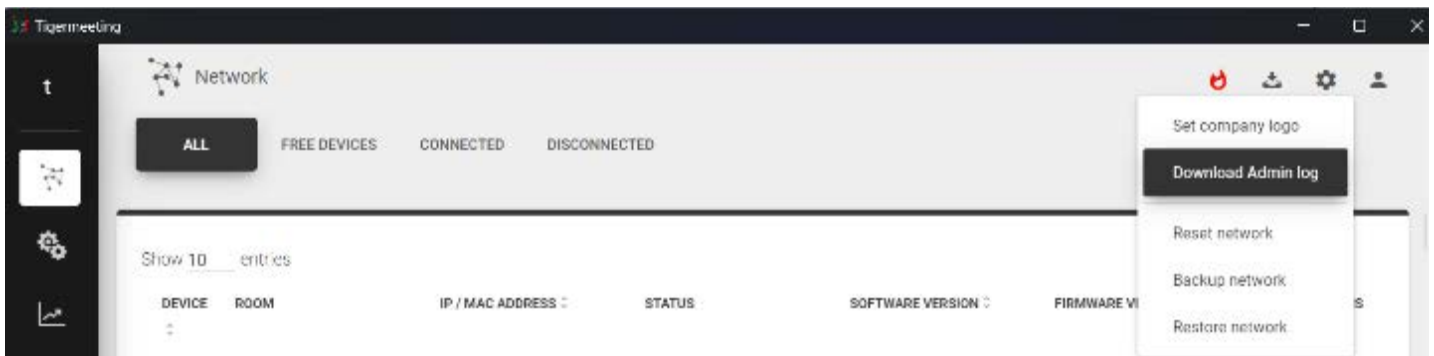

The downloaded log file has a descriptive filename like Tigermeeting-AdminLog-29-02-2024-2343.log. Please do not rename or edit the file content.

Download device log

Download device logs by choosing the device from the Network menu and clicking on the three dots at the end of the row.

Please note that the device needs to be in “CONNECTED” state.





The downloaded log file has a descriptive filename like Tigermeeting-DeviceLog-(18-65-71-5E-89-C5)-29-02-2024-2345.log. Please do not rename or edit the file content.

The logs are encrypted text files that are safe to send by email. Please, send them to the Tigermeeting Customer support when requested.

Device UID (Unit Identification)

In cases when a device needs to be identified by the administrator, the Device UID (Unit Identification) can be used to easily identify the particular device.

UID commonly used technology within the server infrastructure area – when pressing the button on the front of the server, it activates an LED light on both the front and back of the server, making it easier to identify the server in a rack.

	Not assigned	IP: 192.168.88.192 MAC: 18:65:71:F1:5B:06	CONNECTED	3.5.4-450	10BDL4551T release-keys	LICENSED	Up 4h 52m	
	Not assigned	IP: 192.168.88.103 MAC: AA:8A:21:57:73:E2	CONNECTED	3.5.4-450	10BDL_3568 release-keys	LICENSED	44d 0h 2m	
	Not assigned	IP: 192.168.88.104 MAC: 18:65:71:7E:2E:E8	CONNECTED	3.5.4-450	F8C4C4	LICENSED	35d 17h	
	Paris	IP: 192.168.88.91 ID: 3a3bc43c11a2ff30	DISCONNECTED	3.5.4-450	45_12_3_12324091020	LICENSED	1e 0h 32m	
	Not assigned	IP: 192.168.88.240 ID: bfec3651e61b24dc	CONNECTED	3.5.4-450	MVR99MA500FLXXU103F1	LICENSED	2d 13h 16m	

- Restart device
- Download log
- View screenshot
- View device info
- Service ID
- Maintenance mode

With using the Device UID request – the device shows a unit identification window over the screen.

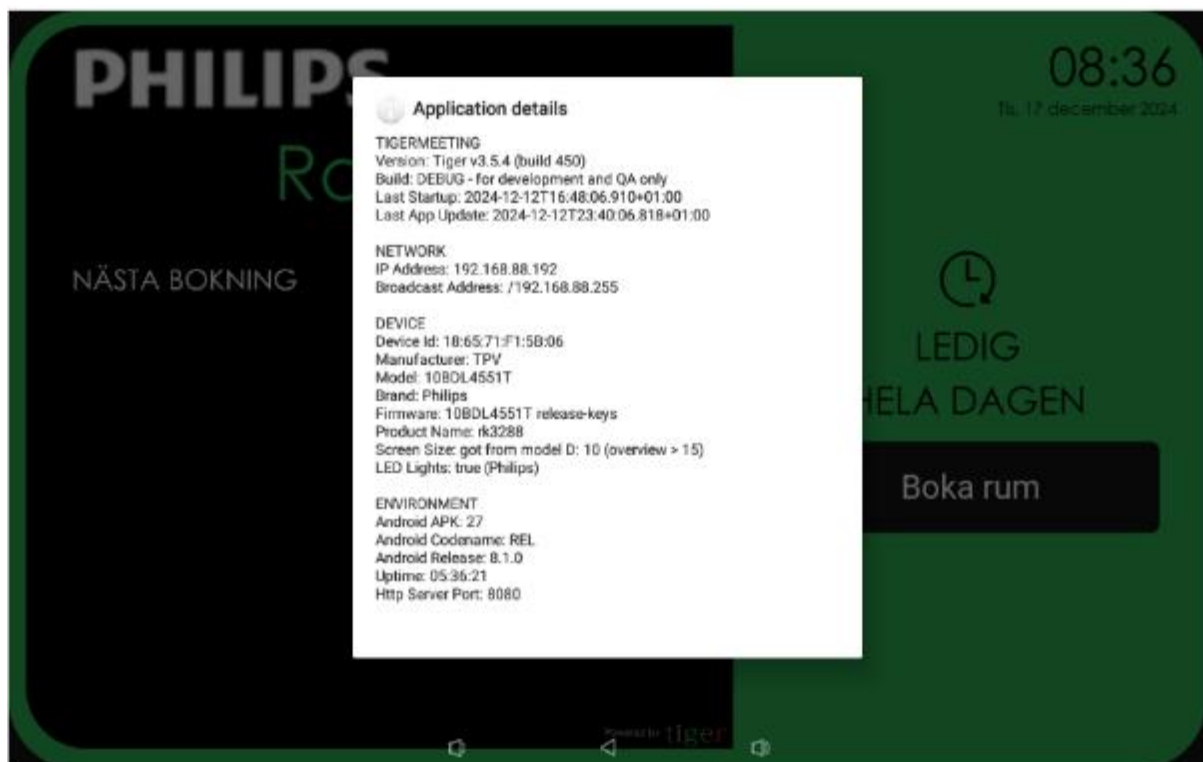

NOTE: the unit identification window stays covering the screen until the next restart or screen touch (if the device has on screen touch enabled).

View device information

There are cases when it is useful to see more details about the device.

Use function “View device information” that gathers relevant hardware, software and vendor specific API related information.



If the device is in “connected” state the information will be presented shortly: in a scrollable format.

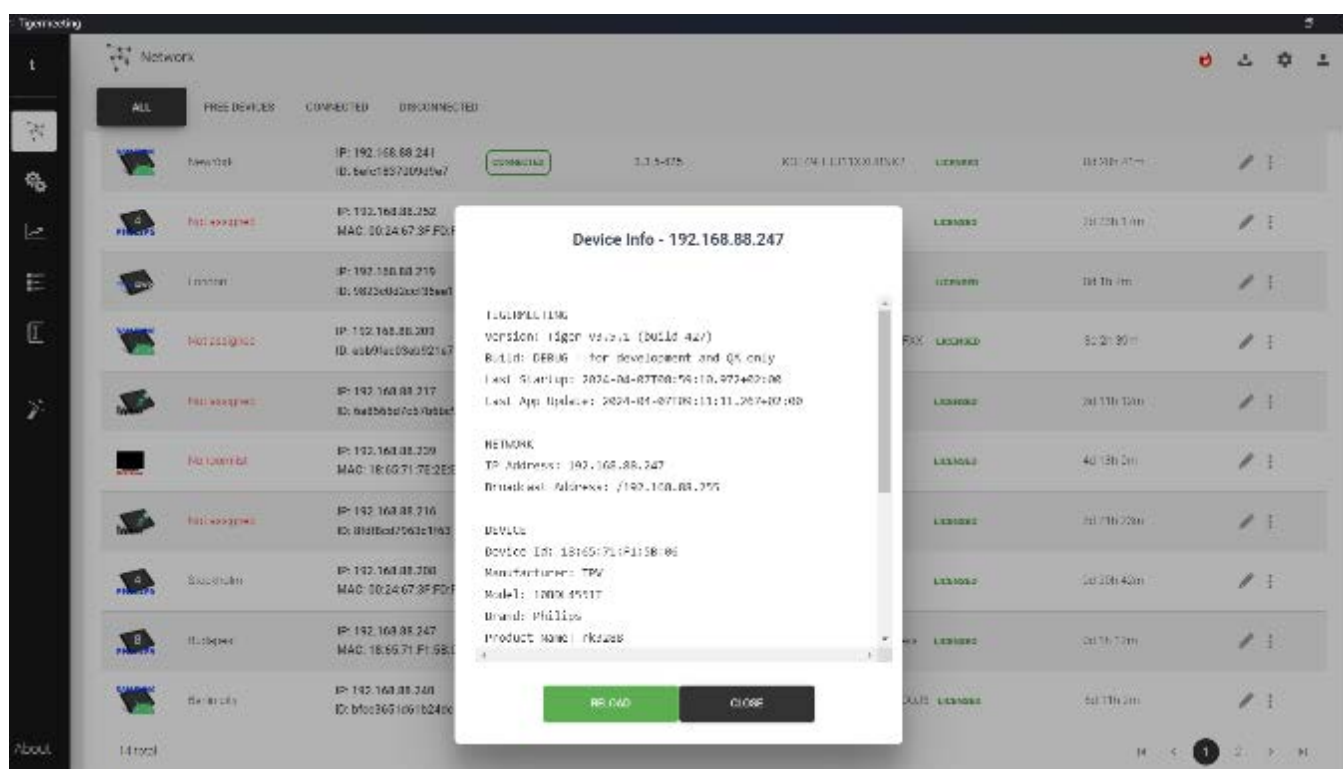

The information contains vendor specific API information that could be valuable during troubleshooting. Please, share this information with Tigermeeting support when requested.

Example:

```
VENDOR API getDeviceInfo = { "status": "OK", "deviceKey": "ProDVXapi",
"deviceManufacturer": "ZDMID", "deviceModel": "APPC-7XPL", "deviceProduct":
"rk3368", "deviceDisplay": "APPC-7XPL.AP6255.ProDVX.LVDS-1024x600.HW-
V1.1_1.11.10e.A23_04", "devicePlatform": "rk3368", "androidSdk": 27,
"androidVersion": "8.1.0", "serialNumber": "7XPL22900181", "ip4Address":
"192.168.88.219", "screenBrightnessInternal": 200, "screenBrightness": 78,
"showSystemBars": false, "touchScreenEnabled": true, "deviceInteractive": true,
"apiAppPackageName": "com.prodvx.api", "apiAppVersion": "1.0",
"apiAppVersionCode": 20, "apiAppSystemSigned": true, "apiAppSystemFlagged": true,
"apiAppSystemUser": true }
```

Tigermeeting room parameters

In Tigermeeting infrastructure the configuration could be shared between the devices (set distribution) or every device can have its own settings – from the language, to the led or booking behavioral parameters.

Under Analytics -> deviceID selector there are presented room specific configuration details.

Tigermeeting room parameters

key	value
booking_mode	today
clock_type	24h
calendar_sync_interval	10000
check_app_state_interval	1000
check_new_booking_interval	10000
confirm_after_start_interval	600000
confirm_before_start_interval	900000
confirm_interval	900000
default_confirmation	0
default_duration	15
device_id	18:65:71:F1:5B:06
duration_step	5
enable_cancel	1
enable_disable_confirmation	1
enable_reservation	1
greeting_text	Conference rooms
language	en
roll_step	5
screen_saver_interval	3600000
screen_saver_enabled	0
show_title	1
timeline_duration	4
timezone	Europe/Belgrade

This information can be valuable when troubleshooting the system.

Please, share this information with Tigermeeting customer support if this information is asked.

Maintenance mode

Tigermeeting solution is most often used in public spaces – it is necessary to take security measures that prevent malicious attacks and screen abuse.

Therefore, Tigermeeting application uses standard Android technology to occupy the whole screen and disable access – like:

- SYSTEM_UI_FLAG_LOW_PROFILE: Status bar icons are dimmed.
- SYSTEM_UI_FLAG_HIDE_NAVIGATION: The navigation bar is hidden.
- SYSTEM_UI_FLAG_FULLSCREEN: The status bar is hidden.
- SYSTEM_UI_FLAG_LAYOUT_STABLE: Helps maintain a stable layout.
- SYSTEM_UI_FLAG_LAYOUT_HIDE_NAVIGATION: The navigation bar will overlay the app's content.
- SYSTEM_UI_FLAG_LAYOUT_FULLSCREEN: The status bar will overlay the app's content.
- SYSTEM_UI_FLAG_IMMERSIVE: The user can reveal the system bars with a swipe gesture, but they will be hidden again automatically.
- SYSTEM_UI_FLAG_IMMERSIVE_STICKY: Similar to SYSTEM_UI_FLAG_IMMERSIVE, but the system bars stay visible briefly.

In the same way if the device supplier provides an API interface for blocking unwanted screen access – they are also used.

The user may experience that the Tigermeeting occupies the whole device, and the device is inaccessible. In most cases this is not true. By studying the supplier's device manuals, it may reveal that there are some button combinations, password protected dialogs that can bring up the system bar and buttons to perform a device maintenance operation.

There are cases where the supplier API blocks the maintenance, and an API call is needed to unlock the screen. (ProDVX and Allnet devices are an example).

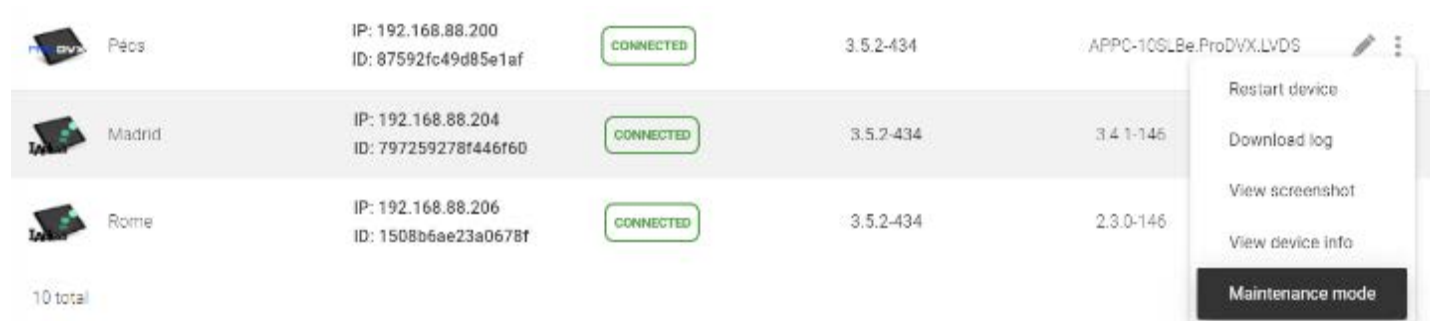

For supported devices a “Maintenance mode” is shown.

Have the device around – as on some devices the system bar will appear just briefly for a short time, or a swipe down from the top of the screen is needed for the system bar to appear. The Android Setup program is started on supported devices.

NOTE: for security reasons, never leave the devices unattended in active maintenance mode.

After swiping down from the top the system menu will appear on ProDVX screens:

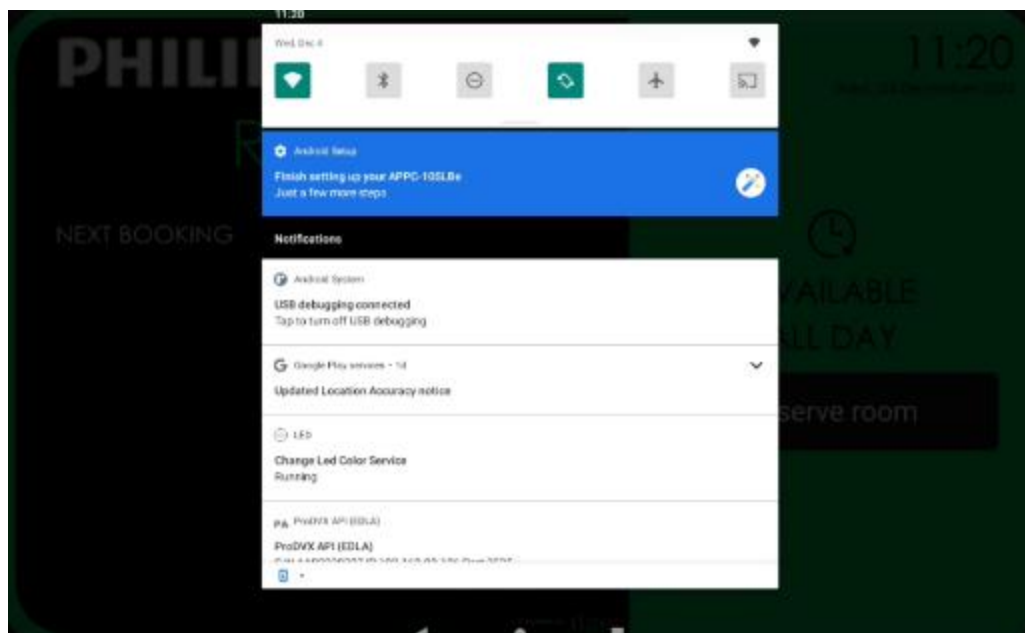

Philips screens will invoke the Setup app without any password protection

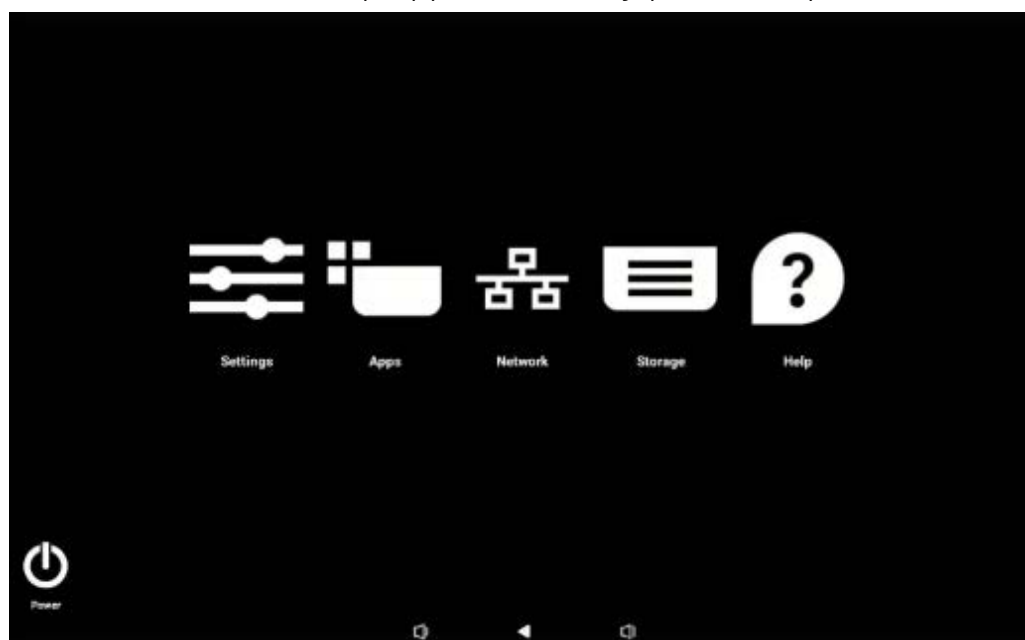

NOTE: after the maintenance, **the devices need to be rebooted** to restore protection. This is especially important when the devices are placed in public spaces where there is a high risk of abuse of exposed, unprotected devices.

POST command

The POST command is available for supported devices -like IDea, Qbic and Aurora – where the vendor API allows very low level and even security operations on the devices. The APIs are not publicly available, but Tigermeeting allows a secure way to communicate with devices by pushing out an encrypted message that will be consumed by the device.

	Not assigned	IP: 192.168.88.193 ID: e053e45cebec1c63	CONNECTED	3.5.4-445	23.0-146	
	Not assigned	IP: 192.168.88.192 MAC: 18:65:71:F1:5B:06	CONNECTED	3.5.4-447	10BDL4551T	
	Not assigned	IP: 192.168.88.101 ID: a0c1cb2fd5c0aa55	DISCONNECTED	3.5.4-445	ALLN-WA8058	
	Not assigned	IP: 192.168.88.95 ID: ec3bdfd1962ab569	DISCONNECTED	3.5.4-444	FB01.06	

Restart device

Download log

View screenshot

View device info





















Post command

If the message is not encrypted with the Tigermeeting keys or the message is badly formatted – the screen will respond with an error message.

Tigermeeting

Network

ALL FREE DEVICES CONNECTED DISCONNECTED

	Not assigned	IP: 192.168.88.201 MAC: 00:24:67:3F:FD:FA	CONNECTED	3.3.6-438	FB01.05	
	Not assigned				FB04.05	
	Not assigned				KOT49H.T311XXUBNK2	
	Not assigned				MMH29M.A300HLOXU1CRH1	
	Not assigned				smarc.rzg2-userdebug.1	
	Not assigned				23.0-146	
	Not assigned				10BDL4551T release-keys	
	Not assigned				ALLN-WA8058-R104V1.14-	
	Not assigned				FB01.06	
	Not assigned				10BDL 3368 release-keys	

POST command - 192.168.88.193

Screen manufacturers have vendor specific APIs that can be used to push hardware specific service commands like factory resets, low level firmware adjustments and very specific, targeted settings to the supported devices.

NOTE: the command is an encrypted message that can be obtained ONLY from the Tigermeeting support team. DO NOT USE THIS FEATURE ON YOUR OWN. USE ONLY WHEN DIRECTED BY THE SUPPORT TEAM!

COMMAND for the target device IP:192.168.88.193
Id:e053e45cebec1c63

CLOSE SUBMIT

Http failure response for: http://192.168.88.193:6076/post_command: 500 Internal Server Error

IMPORTANT NOTE: the command is an encrypted message that can be obtained ONLY from the Tigermeeting support team. **DO NOT USE THIS FEATURE ON YOUR OWN. USE ONLY WHEN DIRECTED BY THE SUPPORT TEAM!**

Hardware metrics

When the Analytics feature is turned ON, valuable hardware related information is available for troubleshooting purposes. The devices send the measurements about every two hours or when an event happens. This information is tied purely to the MAC address or the device's Android ID

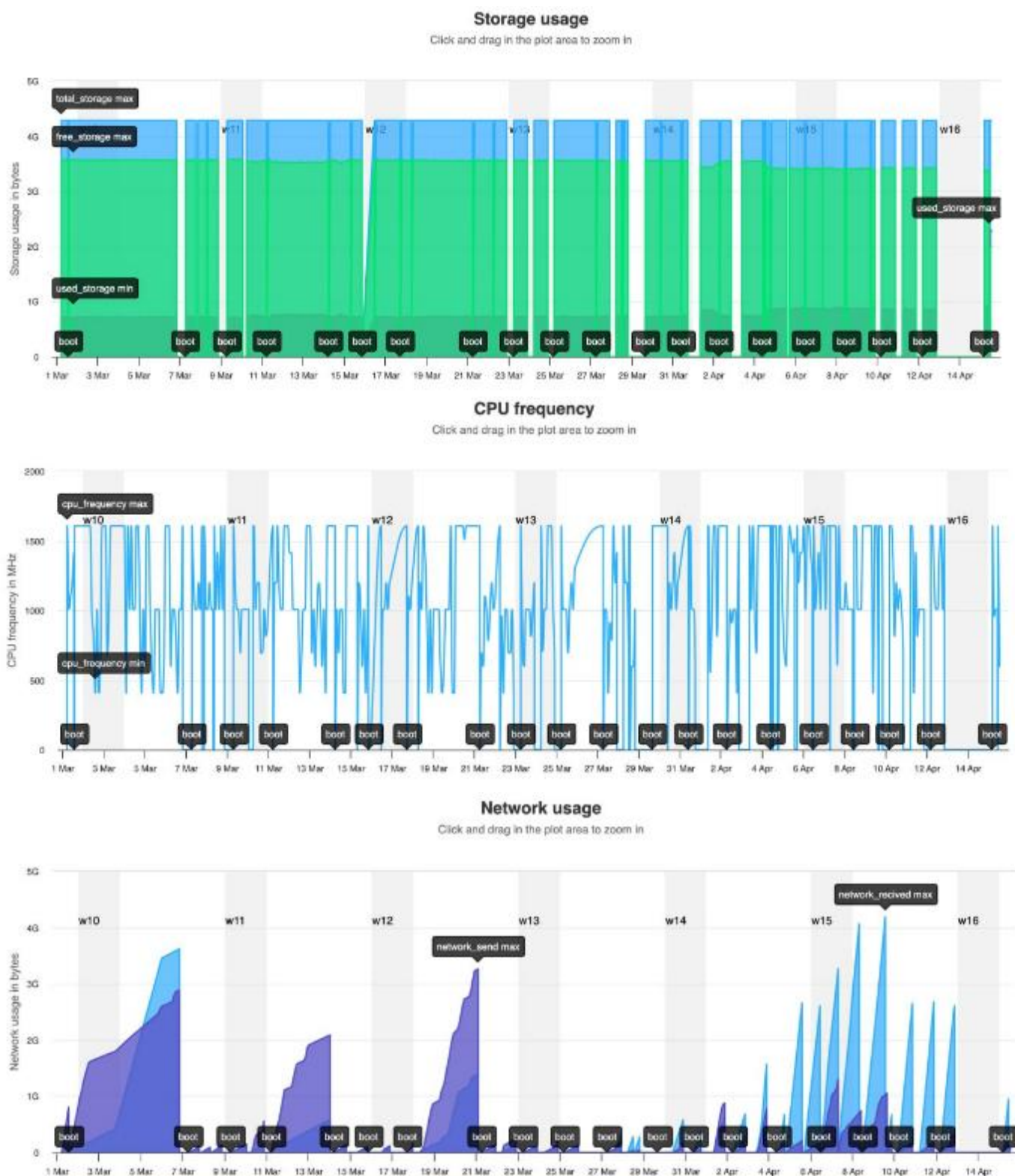

Please, read more details about in the privacy policy and the GDPR compliance page
<https://tigermeeting.app/en/features/gdpr-compliance>

Device discovery issues

If the Admin app is started on the same network segment where the screens/devices that are running Tigermeeting application, the devices are automatically discovered.

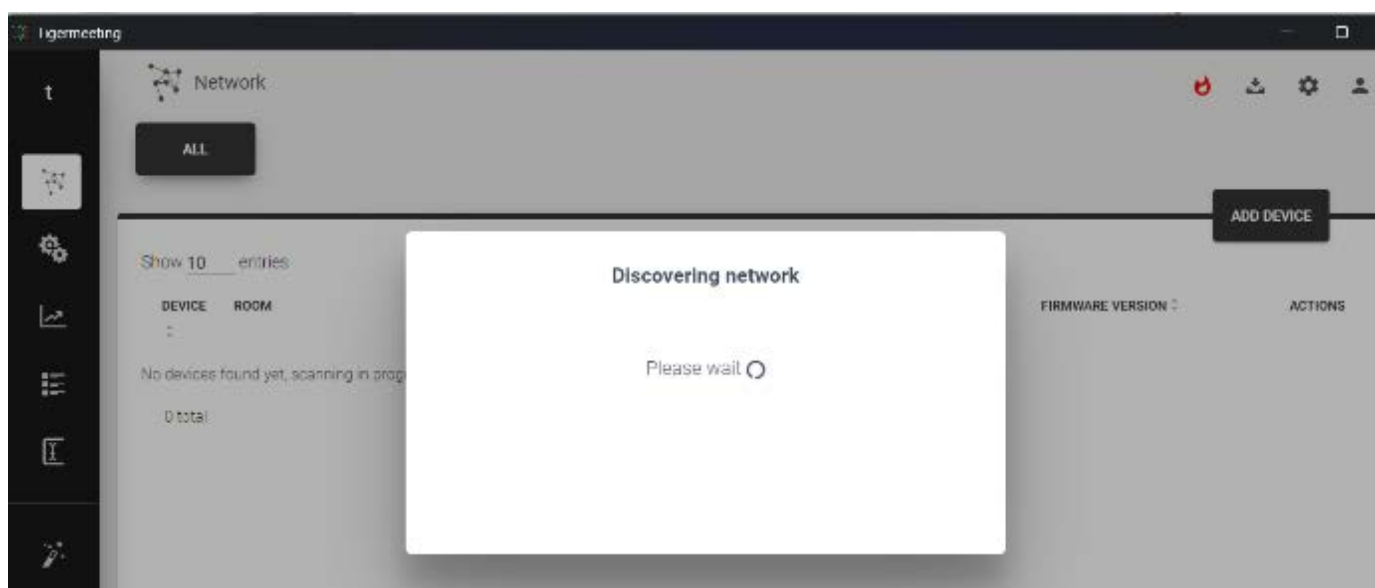

If no devices are discovered, perform the following tests:

1. The network satisfies the Network requirements (see at the beginning of the document)
2. The Admin app is allowed to use the network (Windows may ask for this permission to allow an application through the Windows firewall)
3. Make sure the devices have network access (test with ping command for example)

VPN connections and routers usually do not forward the network broadcast packages; in those cases a device can be added via the **ADD DEVICE** button by entering the device's IP address.

If the device IP is correct and Tiger APK is properly running on the device – and regardless the Admin app is not able to make contact with the device, please open a browser and enter the following URL: **http://device_IP_address:6026**. The expected response is in JSON format like:

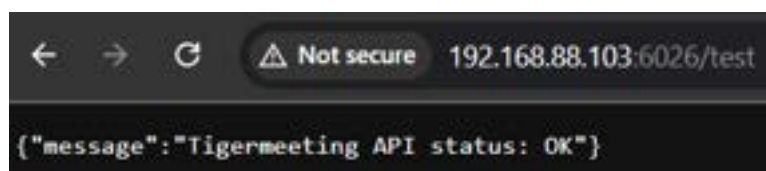





If the response is different or times out – there is no communication between the Admin app and the Tiger APK on the device.

Please, send the Admin log to the Tigermeeting support for analysis.

NOTE: Early versions of MacOS Sequoia (version 15.x) have had issues with the device discovery showing all devices being offline:

Show 10 entries

DEVICE	ROOM	IP / MAC ADDRESS	STATUS
 4	p_Budapest	IP: 192.168.88.201 MAC: 00:24:67:3F:FD:FA	DISCONNECTED
 4	p_London	IP: 192.168.88.208 MAC: 00:24:67:3F:FD:F0	DISCONNECTED
 7	p_NewYork	IP: 192.168.88.103 MAC: AA:BA:21:57:73:E2	DISCONNECTED
 8	p_Pecs	IP: 192.168.88.192 MAC: 18:65:71:F1:5B:06	DISCONNECTED
 12	p_Rome	IP: 192.168.88.193 ID: 1508b6ae23a0678f	DISCONNECTED

This issue is confirmed on versions from 15.0-until 15.1.x

From MacOS version 15.2 the issue vanished, and it is considered to be solved by the MacOS latest operating system updates.

Please note that, from MacOS Sequoia, the Tigermeeting Admin app – like every other application that require local network access – needs to have a **local network access** permission.

Either allow during the first start or allow the Local Network access permission later in the System Settings->Privacy & Security -> Local Network

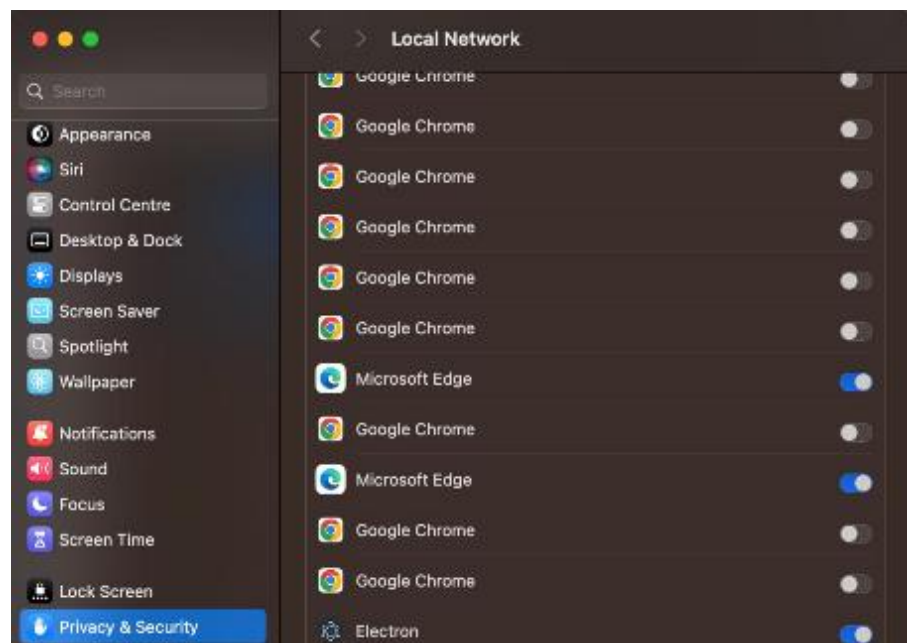

Application name may vary between: Tiger, Tigermeeting or Electron.

Network reboot

There are cases where the Admin wants to perform network wide operations on all devices.

These operations include:

- **Reset network** – reset the Tigermeeting the parameters on all devices to defaults.
- **Backup network** – perform a backup of the current configuration
- **Restore network** – restore the configuration from a previous backup.
- **Reboot all devices** – perform an instant reboot on all devices.



While the reset, backup and restore operations are intuitive, the reboot requires some explanation.

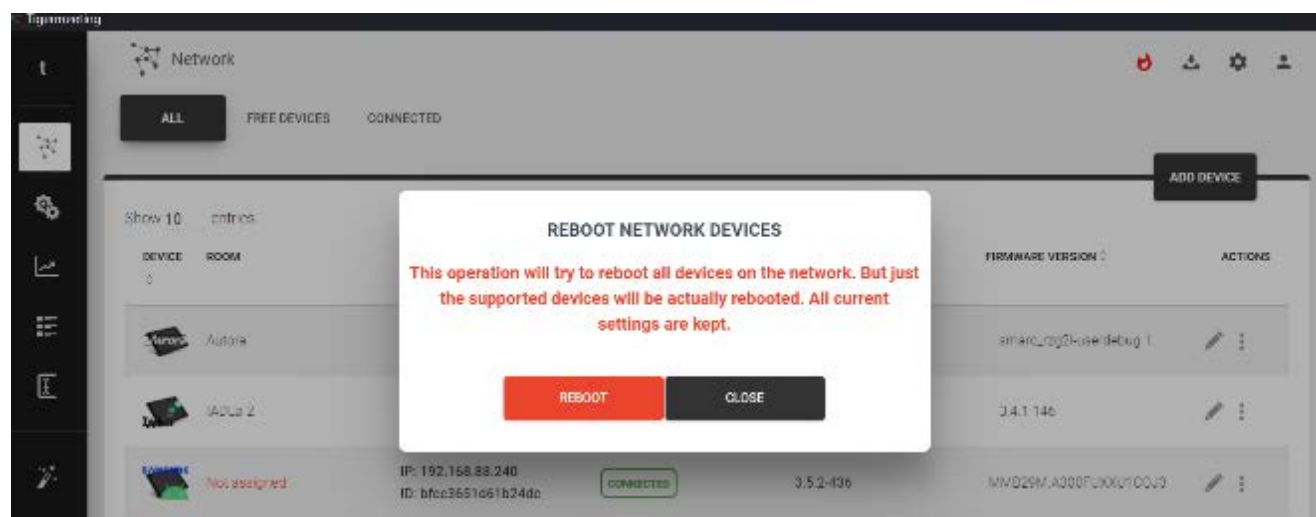

While the customer expectation is that the command will reboot all configured devices, the actual outcome will be that just the supported devices will perform the reboot. The Tiger Android App is not a root application. It runs in the user space therefore it does not have permission to perform system operations on the devices where the vendor does not provide an interface for it. Supported devices include all Philips, ProDVX, IAdea, Qbic, and Aurora screens

Missing licenses

Reminder from earlier chapters:

Licenses are managed in the Admin App.

Show, and assign licenses in **Settings->Licenses**



LICENSE TYPE	OWNER	COPIES	
Overview screen	Tigermeeting AB	2 / 2	ALL USED UP
Booking screen	Tigermeeting AB	15 / 25	DISTRIBUTE

Show license types, expiration and assigned device identifications in **Analytics->Company**

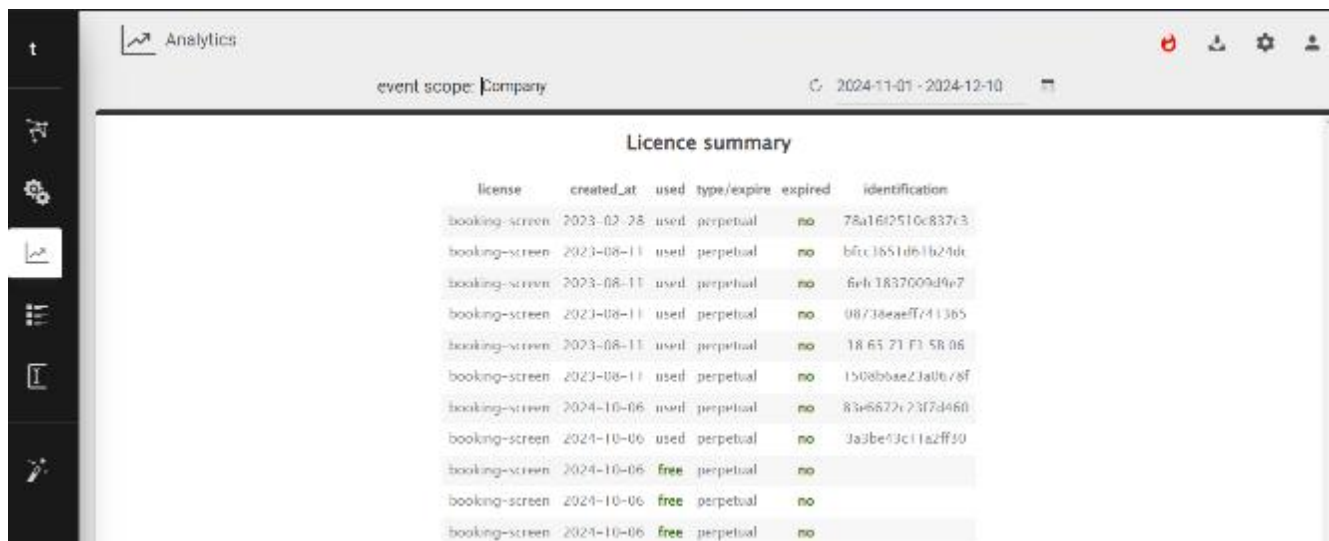

license	created_at	used	type/expire	expired	identification
booking-screen	2023-02-28	used	perpetual	no	78a16d2510c837c3
booking-screen	2023-08-11	used	perpetual	no	bfc13651d61b24dc
booking-screen	2023-08-11	used	perpetual	no	6eh1837009d4e7
booking-screen	2023-08-11	used	perpetual	no	08738aeff741365
booking-screen	2023-08-11	used	perpetual	no	18 65 71 F1 5R 06
booking-screen	2023-08-11	used	perpetual	no	1508bbae23a0e78f
booking-screen	2024-10-06	used	perpetual	no	83e6527c23f2d460
booking-screen	2024-10-06	used	perpetual	no	3a3be43c11a2ff30
booking-screen	2024-10-06	free	perpetual	no	
booking-screen	2024-10-06	free	perpetual	no	
booking-screen	2024-10-06	free	perpetual	no	

In case a licensed device had been deleted from the network without prior detaching the license – the license is kept in “used” state attached to a non-existing device.

To retrieve those orphan licenses, please contact Tigermeeting customer support asking for a retrieval of orphan licenses by providing the identification (MAC/AdID) of those devices.

Same device multiple times with different identifications

Tigermeeting uses the device's MAC address or Google Android ID to identify the device on the Tigermeeting network.

The MAC address and Android ID on Android devices serve different purposes and have distinct implications for privacy and functionality:

MAC Address:

- **Definition:** The MAC (Media Access Control) address is a unique identifier assigned to network interfaces for communications on the physical network segment. The MAC is the digital fingerprint of the device's network hardware.
- **Usage:** It's used for network management and communication within a LAN. A router uses the MAC address to identify and communicate with the devices.
- **Privacy:** Starting with Android 10, Google implemented MAC address randomization to enhance privacy. This means that devices use a different MAC address for each Wi-Fi network it connects to, making it harder for networks to track your

Android ID:

- **Definition:** The Settings.Secure.ANDROID_ID or SSAID is a unique identifier assigned to a device during its first setup. It is generated once and remains constant unless the device is factory reset.
- **Usage:** The ANDROID_ID is commonly used by app developers for identifying devices, enabling secure app installations, and managing user accounts across apps and services. Unlike the Advertising ID, the ANDROID_ID is not typically used for personalized advertising.
- **Privacy:** While the ANDROID_ID is not user-resettable, users can protect their privacy by managing app permissions and restricting access to sensitive device identifiers. Additionally, factory resetting the device generates a new ANDROID_ID

As the network always use devices MAC address – on Android 10+ devices the random MAC change is seemly handled by the Tiger APK.

Firmware factory reset or conscious Android ID reset can manifest that the network discovers the device with the new Android ID - the newly discovered devices do not have a license.

Solution:

- **Use static IP addresses whenever it is possible**

Resolve the issue within Admin App:

- Detach the license from the device with the old identification and delete it.
- Attach the license to the newly discovered device and configure it.

Company logo and branding questions

On every theme there is a company logo and brand image (powered by Tiger).

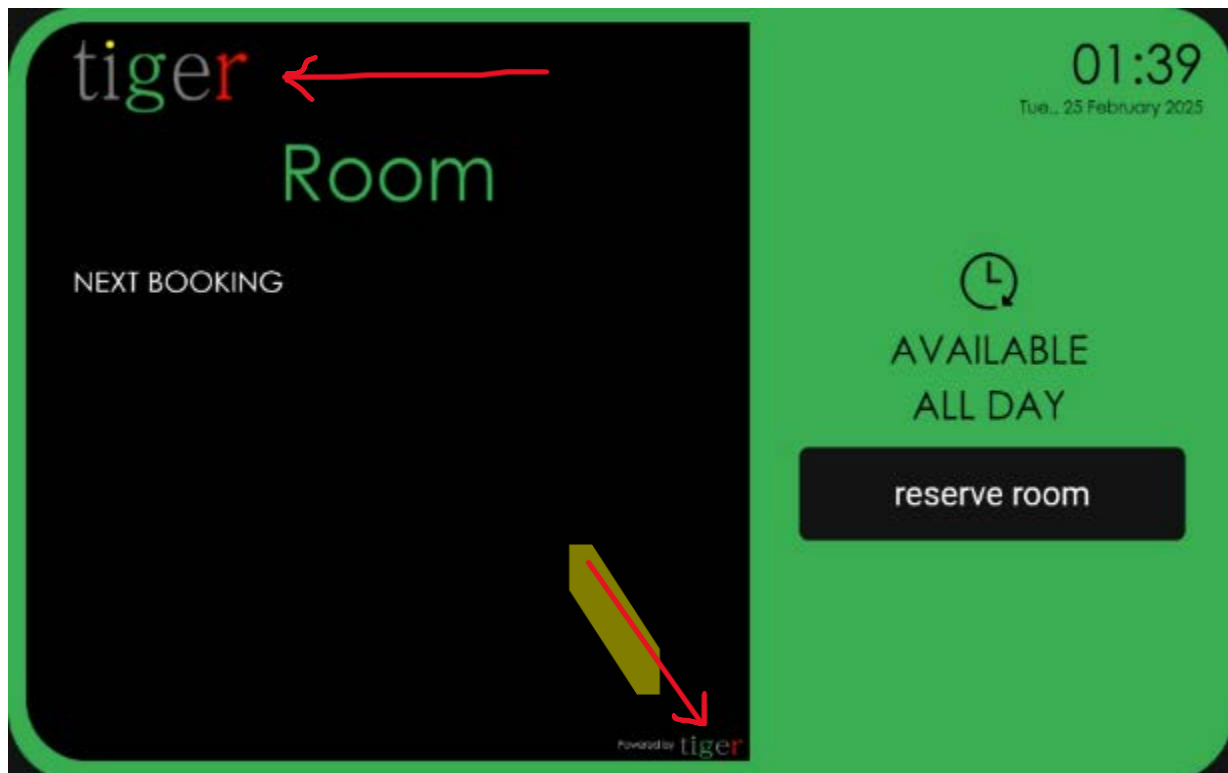

- The company logo can be changed by uploading a 120x60px image. The logo will be the same on all devices.
- In case the logo needs to be removed - an empty, transparent image size 120x60px will make it disappear.
- The “powered by Tiger” branding logo can be turned on or off per device (or for the whole distribution) from the admin app device advanced options.

LED BARS	All ON
LED LUMINANCE	High
LED COLOR RED	FF0000
LED COLOR GREEN	00FF00
LED COLOR YELLOW	FFDF00
ROCKCHIP SERIAL	/dev/ttyS3
SHOW PRODUCT BRANDING	<input checked="" type="checkbox"/> ON
ENABLE VIDEO PLAYER	<input type="checkbox"/> OFF

Settings distribution

Close
 Save settings

Microsoft / Google authentication token expires

Microsoft and Google authentication tokens have a certain lifetime before they expire. Sometimes it is a few months and sometimes just a few days, depending on the company's configuration.

Tigermeeting applications on the screens try to maintain these tokens by asking for a new token an hour before they expire.

Unfortunately, if the screens are not online at that time when the renewal is about to happen, the old token will expire and will not work in the future. A re-authentication resolves this issue.

... to avoid these situations, please do not switch off, disconnect from the network, put in sleep mode or pause all the devices every night or during the weekends.

It is enough just 1-2 devices to be online - they will do the token renewal and distribute among the other devices once they are online again.

Is the device time correct?

Dealing with calendar – it is all about time.

Devices / screens in the Tigermeeting environment are all independent entities that collaborate with each other using time.

If the time is out of sync the commands, updates can be ignored leading to misunderstandings – as the database exchange between the devices in the network as well as the modified configuration that Admin App sends out to the devices depends on the correct timestamp (date and time).

These errors are not exposed to the end-users (employees in the office, students in the universities or pupils in the schools), but analysing the logs would reveal these issues to the Tigermeeting infrastructure administrators.

However, the easiest way to detect potential inconsistency and avoid issues in the Tigermeeting environment is to make sure:

- The time zone used is correct
- The time is correctly set
- The device shows correct time

Using NTP, or local network time or explicitly set up time zone or time – does not make any difference from the Tigermeeting perspective as long the current date and time used by the device is always correct.

Hardware specific settings

Tigermeeting uses the screens “Factory settings” whenever it is possible.

However, some settings change with the hardware model, or they are configured by the user in order to improve security or finetune the hardware behavior.

ProDVX token

ProDVX token provides the authentication layer and security for using the ProDVX API. The token is static (unlike Qbic or IAdea APIs’) but it can be customer specific, that is set in the ProMGR – ProDVX Remote management tool. (Reed more at the ProDVX documentation)

In case the token is not the default – the LED bars and other functionality

screen/manufacture specific will not function as expected.

In this case, either factory reset the screen to use the default ProDVX token (in case the token is unknown) – or configure the required token in the Admin App – either per device or for the whole distribution.



Rockchip serial device

Depending of the model and series the serial device – that is used to control the LED lights and other screen features-may change. The default is **/dev/ttyS3**.

It is possible to change



ShiMeta serial device

See the Rockchip serial device.

Uninstall the Tigermeeting Admin App

There are use-cases when the Tigermeeting Admin App needs to be uninstalled. Please follow the steps below depending on the operating system is used:

Windows operating system

Navigate from Start to Apps->Installed apps and search for the Tigermeeting-admin or Tigermeetingroom (older releases) application with the Tiger logo
Press the tree dots (⋮) to see the options. Press Uninstall

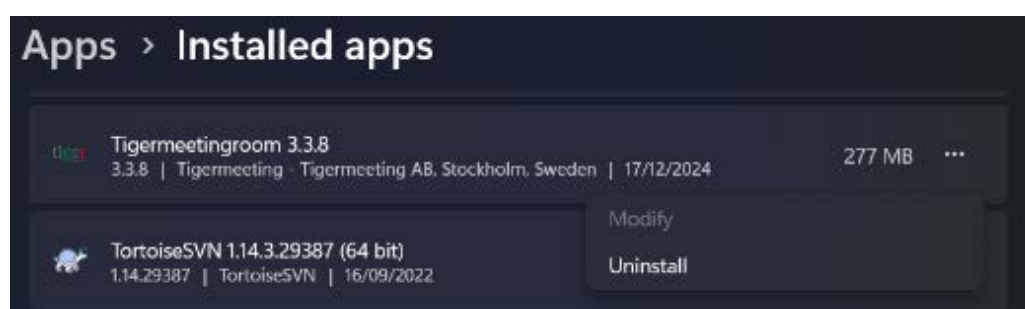

MacOS operating system

Open the Finder -> Applications and search for the Tigermeeting-admin or Tigermeetingroom (older releases) application with the Tiger logo.

Left click on the Tigermeeting-admin application will open the options.
Press: Move to Bin

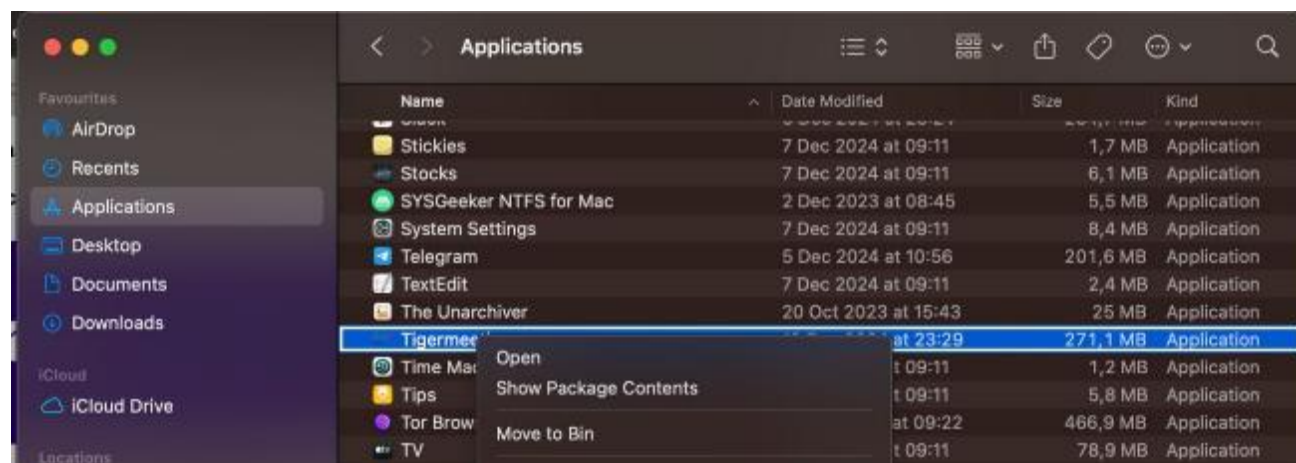

Linux operating system

Tigermeeting Admin Application installer is available in three formats for Linux operating systems:

- RPM package - Redhat Package Manager – for RedHat, Fedora, SuSE and others.
- DEB package – Debian software package – for Debian, Ubuntu, Kali and others
- AppImage file - portable software package for Linux that contains the application and everything it needs to run on different Linux distributions.

RPM package

Open a terminal and execute the following command with superuser permission:

```
$sudo rpm -e Tigermeeting-admin
```

DEB package

Open a terminal and execute the following command with superuser permission:

```
$sudo dpkg -r Tigermeeting-admin
```

AppImage file

Open a terminal and navigate the location of the AppImage file.

Delete the executable with the `rm ./Tigermeeting-admin*.AppImage` command.

FAQ

FAQ can be found online at <https://tigermeeting.app/faq>

Q: How can I purchase more licences to expand the Tigermeeting suite installation?

A: Generally, please, contact your local Tigermeeting reseller/distributor.

In case this information is not available to you or there is no local distributor in your country, please send your query at <https://tigermeeting.app/en/contact>

We will help you purchasing new licences either pointing you to a local Tigermeeting dealer or in case a reseller is not available, selling licences directly to you.

Tigermeeting ships worldwide.

Q: How can I change the devices? Are the licences affected?

A: There are situations when some or all devices need to be replaced.

Tigermeeting licences are tied to the devices' MAC addresses or Android IDs within an organization.

The organization owns the licences; therefore, you can easily detach licences from the configured devices and attach the same licences to other, new devices as long the number of total/available licences are within the organization's purchased range.

The licence management is easily and intuitively done via the Tigermeeting Admin App.

Q: How much costs the Tigermeeting Admin app? Does it need a licence?

A: The Tigermeeting Admin app - the central management tool that configures and manages the Tigermeeting booking and overview screens - is a free product, and it is included in the Tigermeeting solution.

It is downloadable from <https://tigermeeting.app/en/downloads> page.

The customer needs to have at least one booking screen or one overview screen licence in order to use it.

The Tigermeeting Admin app runs on Windows, MacOS and Linux operating systems and it is compatible just with the Android devices running the Tigermeeting APK and cannot be used for other purposes.

Q: Does the Tigermeeting Admin app need to run all the time?

A: No, the Admin app is used just for changing the screens and the Tigermeeting infrastructure configuration. Once the change is committed. The Admin app can be

safely closed.

For more information see **What is the Admin App's purpose?** and **Tigermeeting architecture** sections.

Q: Does Tiger support portrait mode?

A: Tiger stopped supporting portrait mode in 2022.

The reason is, that Tiger has started supporting many other screens ranging from sizes 4" to 15" and from many manufacturers such as Philips, IAdea, ProDVX, Aurora, Qbic, Allnet, Samsung, Huawei, Xiaomi, Asus, Oppo, and many others.

To accommodate all these different screen dimensions and resolutions with all Tiger features like theme changes, company logo, office/school/desk mode, etc., we had to make a strategic decision not to support portrait mode.

If there is demand from the market, the product department may decide to arrange new development in the future. However, with a wide choice of screens and the ability for customers to choose screen size, and not least that they can mix different vendors and screen models in the same environment, it has not been a problem so far.

Where to obtain compatible Android screens?

Tigermeeting is a global software provider for meeting room solutions - therefore the software, the licensing and the support are handled by Tigermeeting itself - while Tigermeeting does not deal with the hardware sales or distribution at all, because of the - often complicated - local regulations and hardware support / service obligations.

In some countries Tigermeeting has contracts with local hardware distributors that are able to provide turnkey Tigermeeting solutions: hardware + Tigermeeting licence bundles.

In the rest of the world, Tigermeeting does not sell hardware but cooperates with Philips and other hardware resellers/distributors.

Please, tell us more about your needs and requirements at <https://tigermeeting.app/contact> and we will help you find your local Philips, Samsung, Lenovo, Xiaomi, Oppo, Huawei, Amazon, Motorola, Asus, Aurora multimedia, Qbic, ALLNET, ProDVX or IAdea distributor/reseller/dealer to obtain the chosen hardware.

Tigermeeting cooperates with OEM hardware manufacturer company in Shenzhen, China who can produce Tiger compatible Android devices with your own hardware specification and brand.

Having support for ALL available Android devices in the World is simply impossible - but using advanced technology that allows support for different Android versions and most of the different screen sizes, opens up possibilities to use older Android phones, tablets and less expensive brands that would make the Tigermeeting solution even more affordable - aiming for the best TCO for a meeting room management product in the World.

Please, do not forget that Tigermeeting APK can run on almost any Android device that lays around in the office, but it is nearly impossible to have them tested all by the Tigermeeting QA team.

Tigermeeting hardware compatibility matrix

Tigermeeting aims to support all Android devices from version 4.1 and upwards on all common architectures: x86, x86_64, armeabi-v7a, arm64-v8a.



There are targeted products, specially designed for digital signage and meeting room management.

Hardware manufacturers often provide proprietary APIs and SDKs to communicate with the device and utilize those hardware specific features. – like LED lights etc.

Tigermeeting has integrated with some of the major digital signage manufacturer's devices. This integration is mostly dependent on the vendor APIs' capabilities; therefore, not all functionality is available on all devices.

NOTE: All - not hardware related – pure Tigermeeting application functionality is available on all devices – that include, all calendar booking functionality, theme and background change, on-premises management, analytics, logs, Admin app compatibility etc. (read more about Tigermeeting features in the Admin User manual)

	Philips 	IAdea 	ProDVX 	Qbic 	Aurora 	ALLNET 	Others 
LED lights	OK	OK	OK	OK	OK	OK	n/a
Reboot	OK	OK	OK	OK	OK	OK	n/a
Screenshot	OK	OK	OK	OK	OK	OK	OK
Device info	OK	OK	OK	OK	OK	OK	OK
Post-command	No~	OK	n/a	OK	OK	n/a	n/a
SW/APK upgrade	OK	OK	OK*-	OK	OK*	OK*	OK*-
FW-upgrade	OK	OK^	OK^	OK	No	n/a	n/a
HW-metrics	OK	OK	OK	OK	OK	OK	OK
Immersive mode	OK	OK	OK	OK	OK	OK=	OK=
Maintenance mode	OK	n/a+	OK	OK	OK	OK	OK
App-store support	n/a	n/a	OK	n/a	n/a	OK	OK

	 AOpen	 Allsee	 ELC	 AISpeech	 ShiMeta	 SWEDX	 TouchWo
LED lights	OK	OK	OK	No	OK	OK	OK
Reboot	OK	OK	OK	No	OK	OK	OK
Screenshot	OK	OK	OK	OK	OK	OK	OK
Device info	OK	OK	OK	OK	OK	OK	OK
Post-command	n/a	n/a	n/a	n/a	n/a	n/a	n/a
SW/APK upgrade	OK*	OK*	OK	OK	OK	OK	OK*
FW-upgrade	n/a	n/a	n/a	OK	OK	n/a	n/a
HW-metrics	OK	OK	OK	OK	OK	OK	OK
Immersive mode	OK=	OK=	OK=	OK=	OK=	OK=	OK=
Maintenance mode	OK	OK	OK	OK	OK	OK	OK
App-store support	n/a	OK	n/a	n/a	OK	OK	OK

Legend:

OK – the functionality is supported

No – the vendor API allows the functionality, but it is not implemented by Tiger.

n/a -Not applicable – there is no API or permission to perform the operation.

* - the SW/APK upgrade can be triggered but on-screen approval is needed

- - Seamless SW/APK upgrade is available via the App-stores

^ - the hardware supplier pushes out the upgrade independently from Tigermeeting.

+ - after reboot interact with AppStart to pause the Play operation

~ - use Philips CMND technology instead. Read more at <https://cmnd.io>

= - using Screen pinning (read the device manual)

Compatibility matrix notes:

- The **Others** column represent all other arbitrary Android devices. It means that you can take any Android tablet or mobile phone and expect the listed functionalities to work. See the NOTE below.
- The **Others** group includes also all other excellent digital signage manufacturers' devices that Tigermeeting has not finished the full hardware integration yet (like Kramer, Black Box, Yealink, Crestron, Harman, Neat, Samsung, Cisco, Asus, Sony).
- **App-store support** means default or optional availability of Android application stores, like Google Play, Amazon appstore, HUAWEI

AppGallery, SAMSUNG Galaxy Store, Xiaomi GetApp / Mi App Mall, VIVO V-Appstore, OPPO Store, Transsion Palmstore, Aptoide and similar application stores

-

NOTE:

If you have some excellent hardware, great screens with attractive features that Tigermeeting does not support yet.

Please, talk to us – we are happy to integrate – and add your device's icon to the Tigermeeting app

The integration would be - most probably - a piece of cake, as the Tigermeeting Android APK is very modular, built and designed with care, using excellent software architecture patterns.

Not to mention the experience and technical knowledge that accumulated during the previous manufacturers' integrations.

For example: Tiger APK has full support for the wide range of Rockchip and ShiMeta chipsets and supports the most common LED controllers like the zigbee_reset, serial port, jnielc, adwdev socket... and many other proprietary APIs.

Please, talk to us, and let's shine up more meeting rooms, offices and school corridors together.

GDPR statement

Tigermeeting products use a unique, high watermark distributed database technology - therefore the information and the configuration itself are distributed between the screen devices within the local network infrastructure only.

There is no need for on-premises, central or any external data store - therefore it does not exist.

Booking and overview screens

- Calendar operations - like booking on the screens and presenting the calendar events on the booking and overview screens are API based request/response type of operations between the online calendar supplier (like Microsoft or Google) for display purposes only. No personal data is stored on the devices or transferred elsewhere.

Admin App

- The Tigermeeting Admin app - itself - becomes part of the distributed database just when an Admin logs in onto the network - and no information is stored on the Admin's computer.
- However, the Admin users' login credentials and the customers' license information are stored in the Tigermeeting cloud (license server, how we call it) in hashed format using high security cryptography algorithm. This is information used for admin authentication.
- In case, the customer chooses so - the Tigermeeting cloud can be used to store the customers' network backup - the infrastructure settings snapshot in encrypted format - that is used for network restore functionality.

Analytics

- If the customer chooses so - Tigermeeting cloud is used to store the collected, anonymous meeting room usage information that is presented under the meeting room Analytics pages - visualizing the room usage statistics, booking tendency, company's booking behavior providing useful information for better meeting room utilization and the hardware health itself.
- The events are anonymous - in a sense, that they are tied to the devices' MAC address or Android ID only.

- The events are sent by the Tigermeeting applications when the analytics/event log feature is turned ON and the devices are operational during the event. For more information, please read the Admin App documentation and the Analytics disclaimer at the bottom of every Analytics page.

Web cookies

- Tigermeeting does not use any cookies that contain personal data- read more about in <https://tigermeeting.app/cookie-policy>

On explicit request, all accumulated event logs and other customer data can be requested to be presented/delivered or permanently deleted.

For more information, please read the Tigermeeting Privacy Policy - <https://tigermeeting.app/privacy-policy> - that complies with GDPR, CCPA, PIPEDA, CDR, LGPD and POPI regulations.



Tigermeeting with its on-premises architecture, naturally satisfies the national autonomy of data and information systems compliance requirements such as:

- China: Cybersecurity Law and Data Security Law, requiring certain types of data to be stored and processed within the country to maintain national security and autonomy
- India: Digital Personal Data Protection Bill, which includes provisions for data localization and aims to ensure that critical data remains within the country.

Ask for DEMO licenses

DEMO licenses are fully functional production licenses with a limited time validity. There is no payment involved - neither during the DEMO licenses request or after when the DEMO licenses expire.

The idea is that potential customers are able to test the power of the Tigermeeting solution in their own environment with their own equipment.

When the DEMO license validity expires. The screens simply stop using online calendars and fall back to the initial DEMO mode - without making any harm or change in the customers' environment.

The customers can at any time - under the evaluation/trial period or after the DEMO licenses have expired - order perpetual licenses and continue using the Tigermeeting infrastructure with full power and functionality again.

Ask for a free DEMO license to test the Tigermeeting products in your own environment before the purchase at <https://tigermeeting.app/en/contact>.

DEMO licenses are usually valid for 30 days, but this is not a hard limit. DEMO license validity can be easily extended if more time is needed for the evaluation.

The validity and the distribution of the licenses can be checked in the **Admin App -> Analytics -> Company**. analytics report.

booking-screen licences: 10 total / 9 used / 1 free / 0 demo / 0 expired / 0 deleted
overview-screen licences: 2 total / 1 used / 1 free / 0 demo / 0 expired / 0 deleted

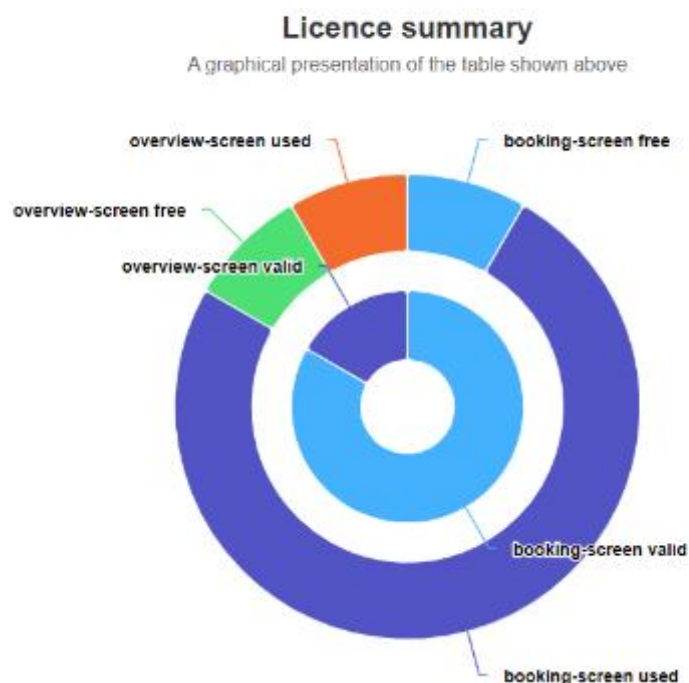

Contact information

Email: info@tigermeeting.app

Web: <https://tigermeeting.app/en/contact>

Customer Support: support@tigermeeting.app

More information can be obtained under “About” menu point in the Admin Application.



Social media

Follow us on social media to get event updates on product news and new releases.

LinkedIn <https://www.linkedin.com/company/tigermeeting/>

Facebook <https://www.facebook.com/tigermeeting/>

Instagram <https://www.instagram.com/tigermeeting>

Reddit <https://www.reddit.com/u/tigermeeting/>

Github <https://www.github.com/tigermeeting>

X(Twitter) <https://x.com/tigermeeting>

Youtube <https://youtube.com/@tigermeeting>

Threads <https://www.threads.net/@tigermeeting>

TikTok <https://www.tiktok.com/@tigermeeting>

Telegram <https://t.me/tigermeeting>

Pinterest <https://www.pinterest.com/tigermeetingroom/>

WhatsApp <https://www.whatsapp.com/channel/0029VanwIDn6LwHgKMtMF90S>

Tigermeeting is trademark of Tigermeeting AB, all other mentioned trademarks are owned by their respective companies.